

# LJ50

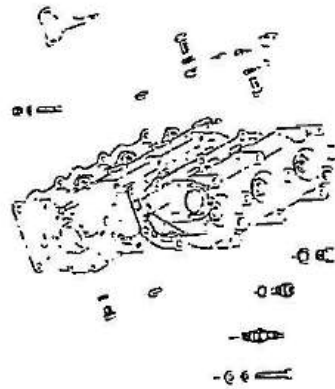

①

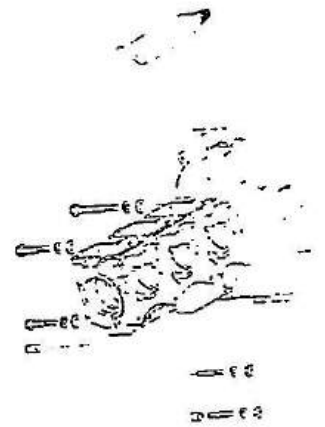

②



③



④

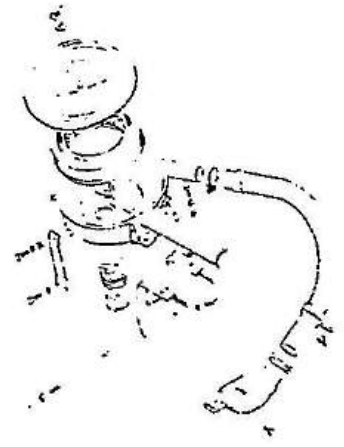

⑤

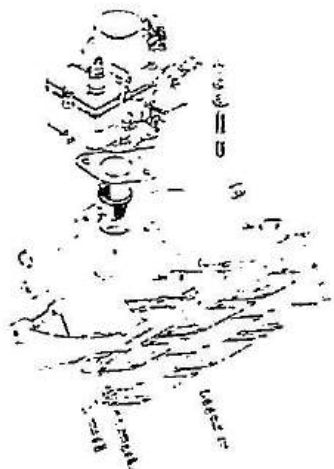

⑥



⑦

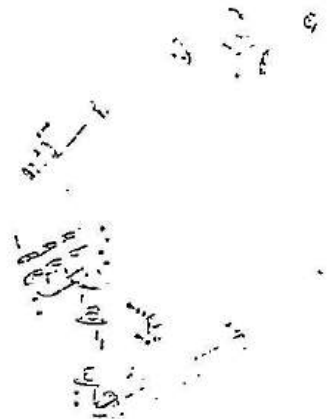

⑧

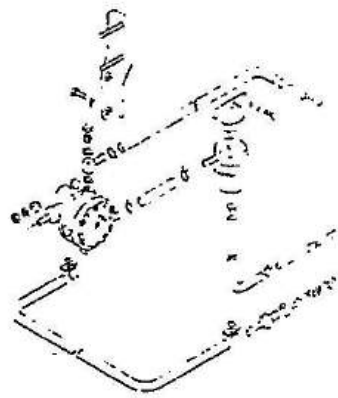

9



10

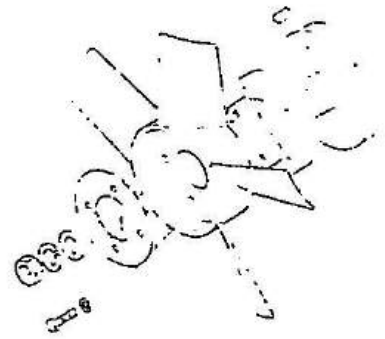

11



12



13



14

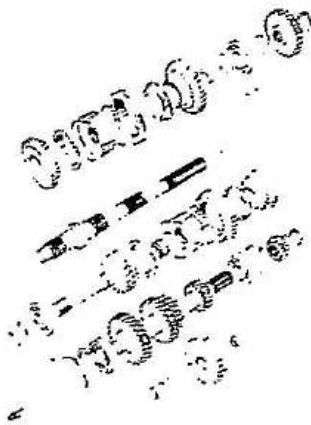

15



16

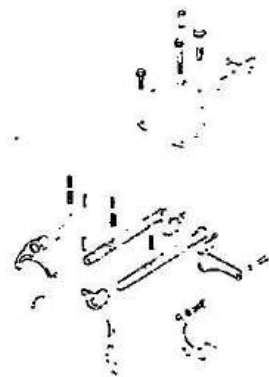

17

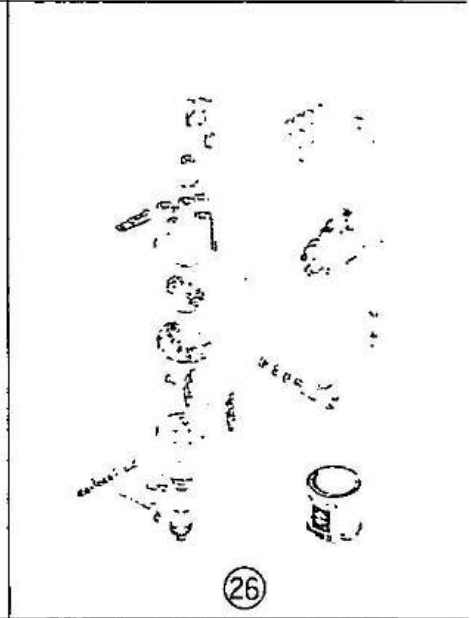
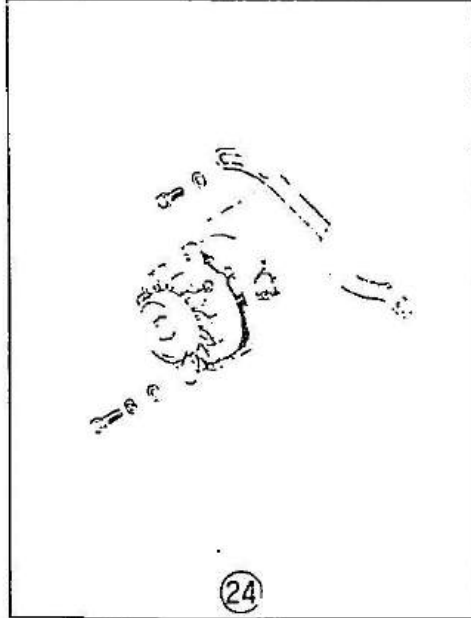
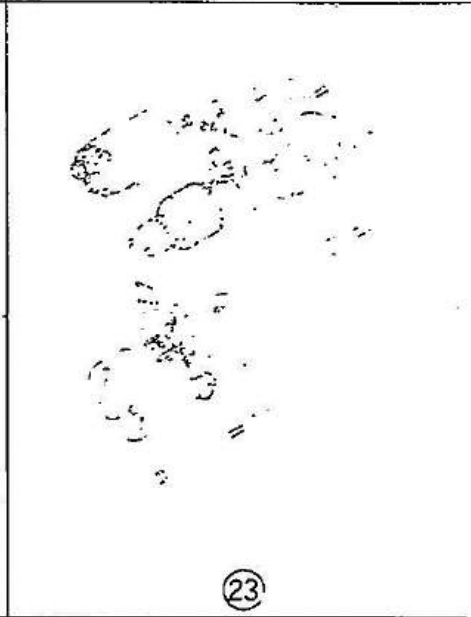
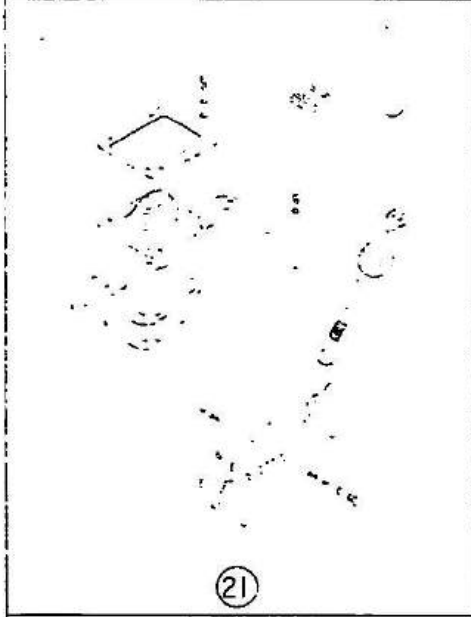
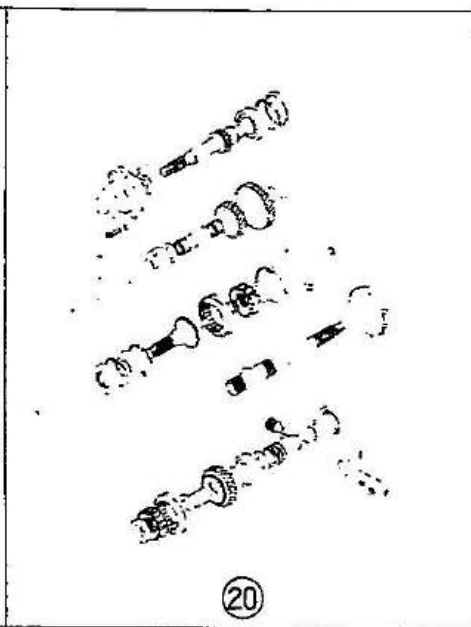
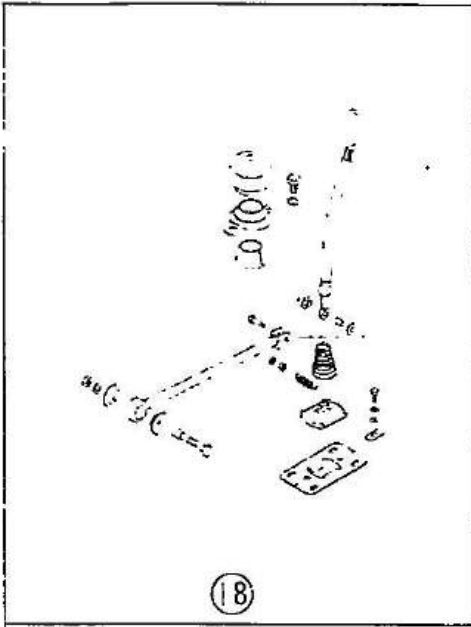

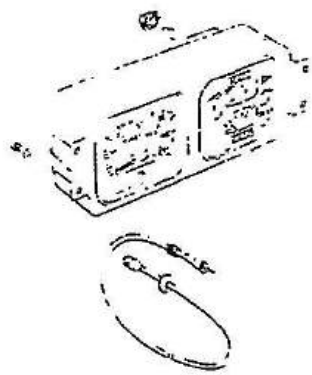

27

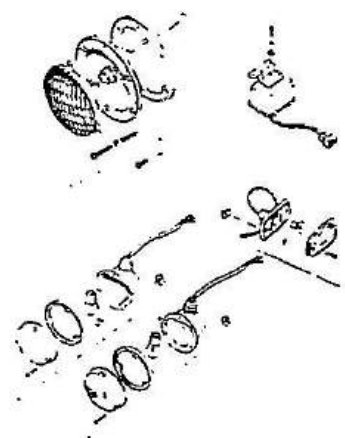

28

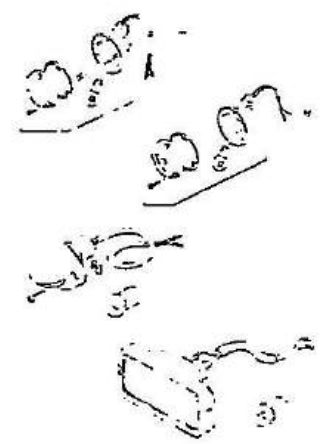

29



30

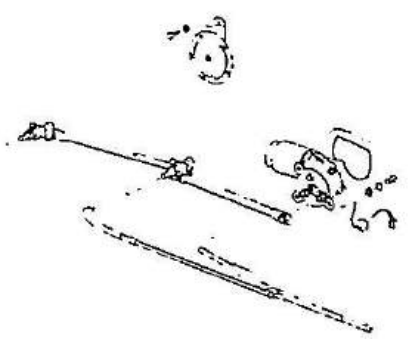

31



32



33



34

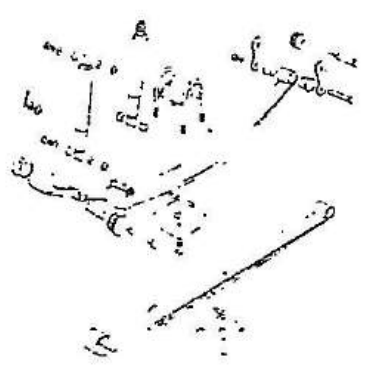

35

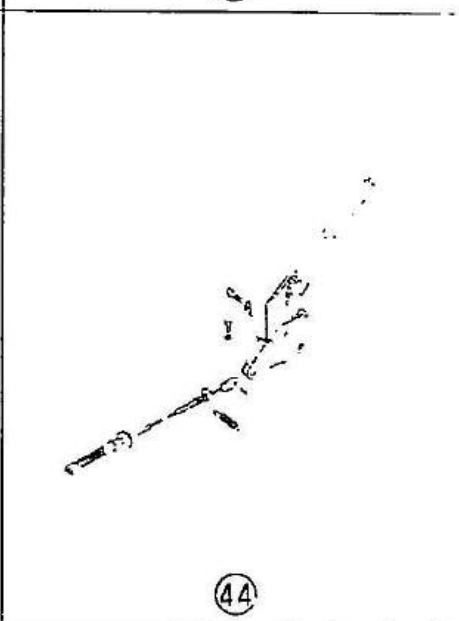
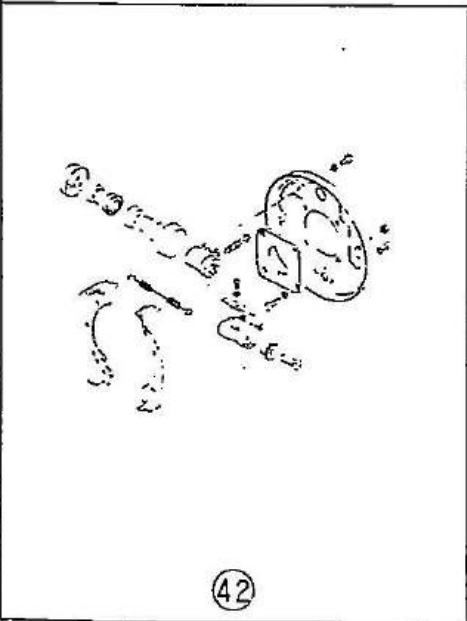
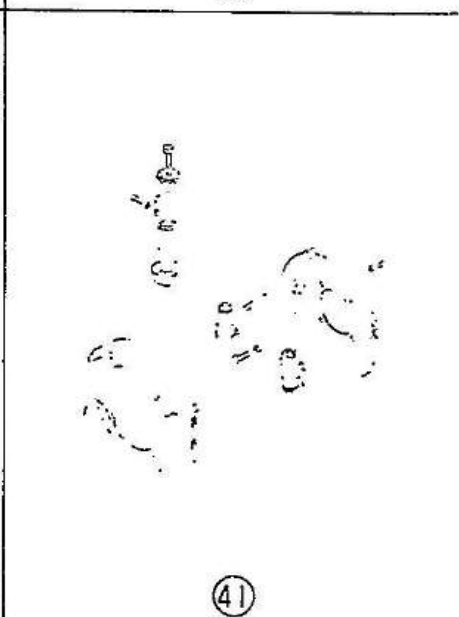
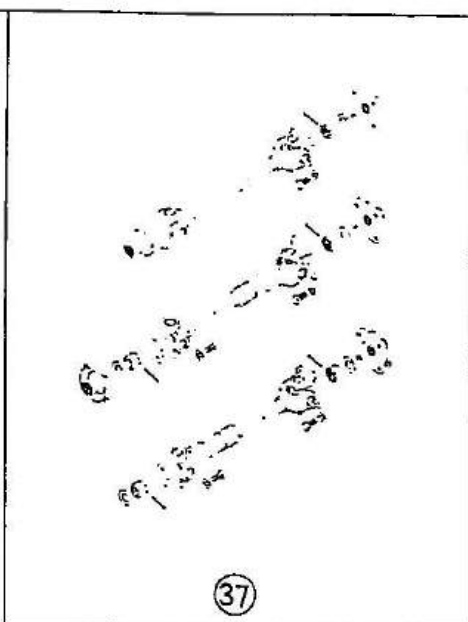
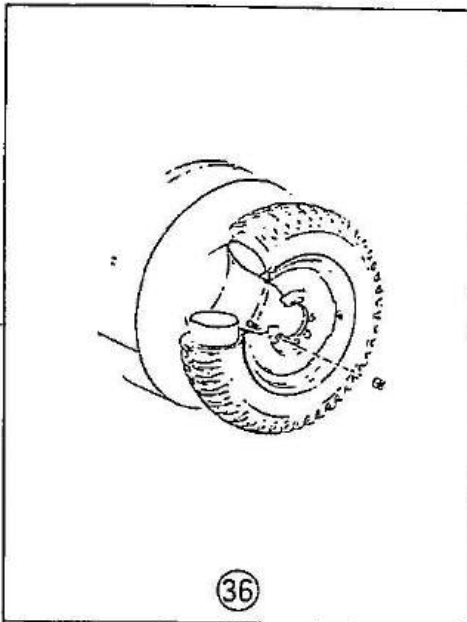

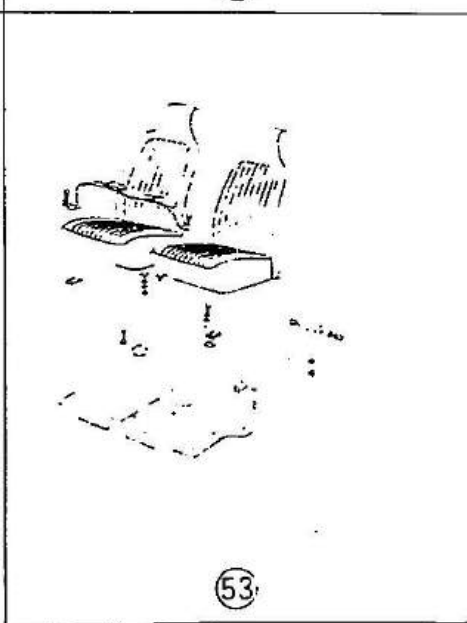
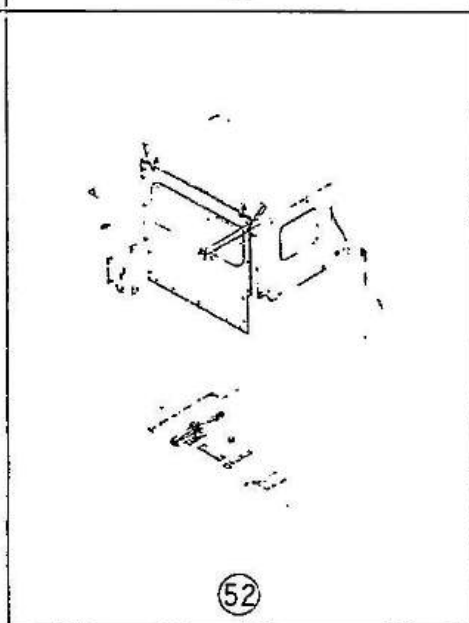
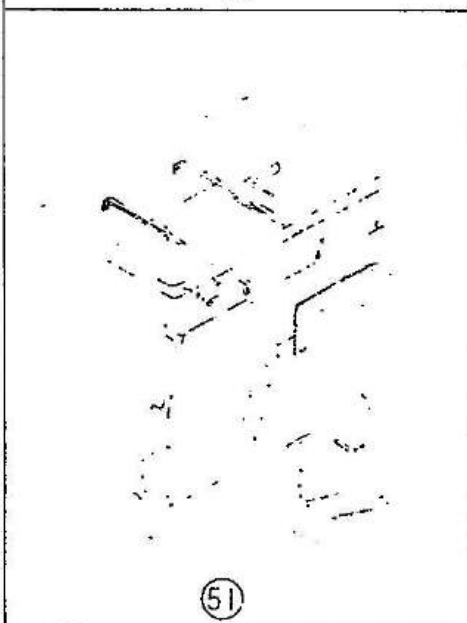
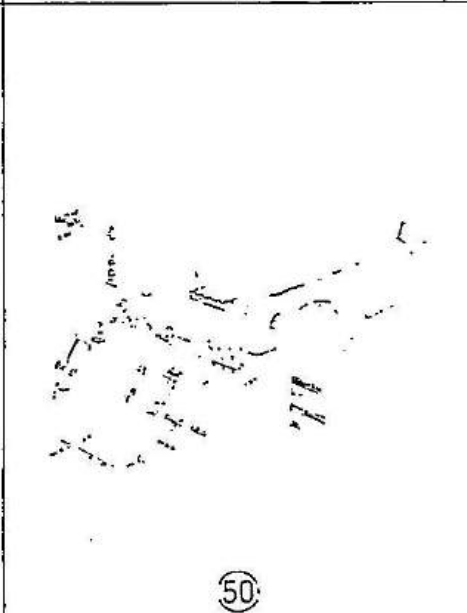
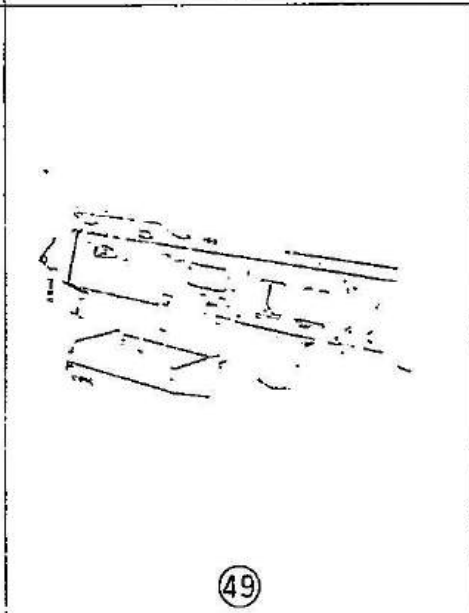
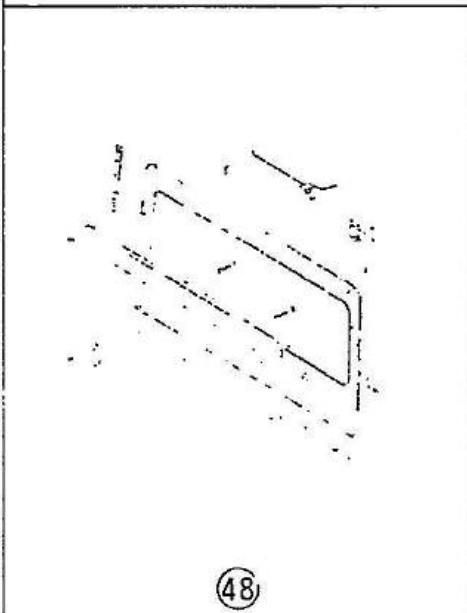
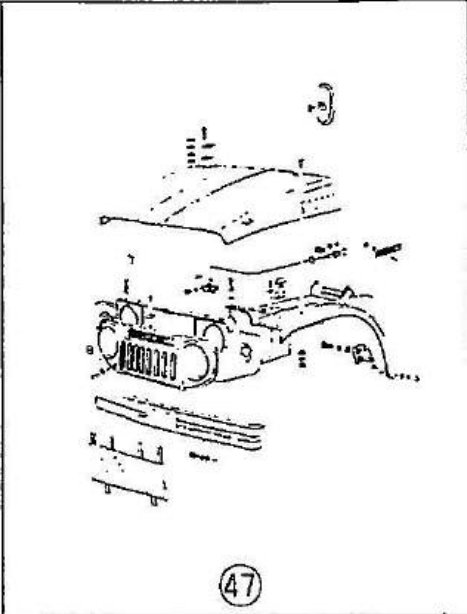
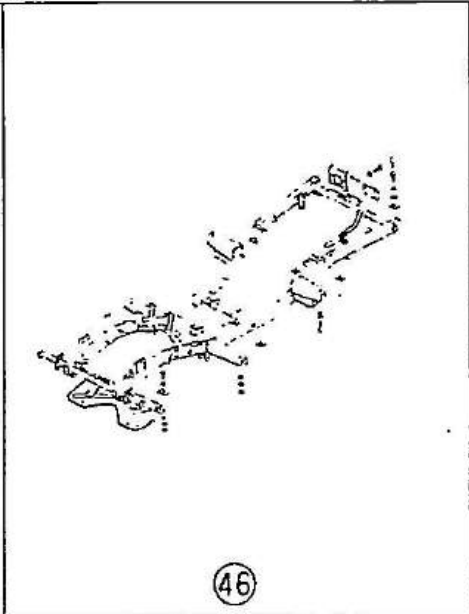
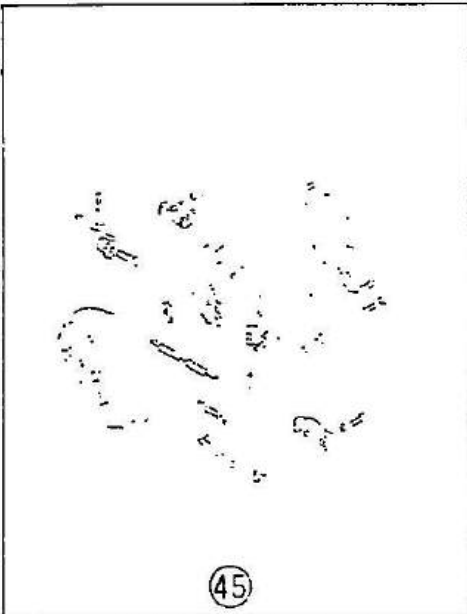

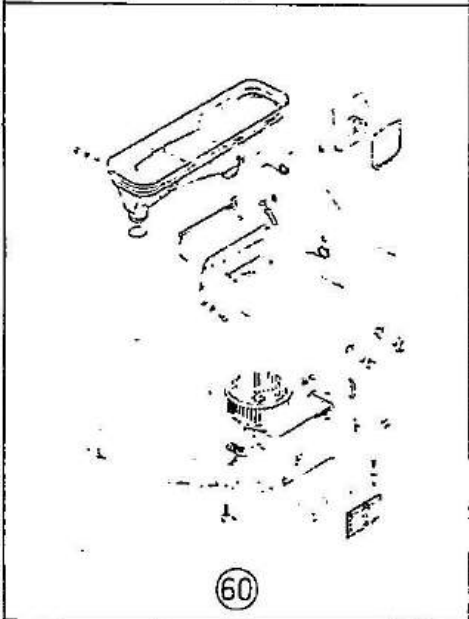
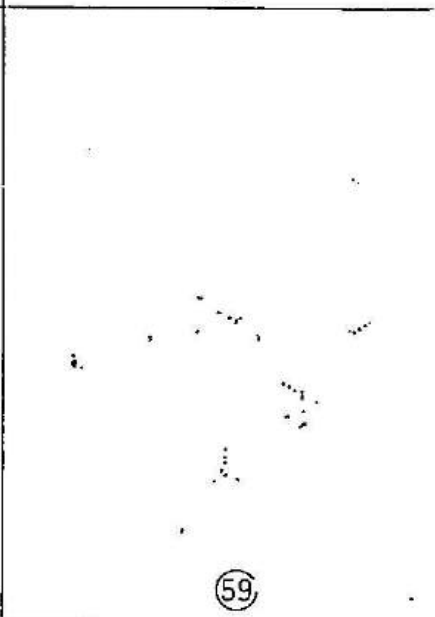
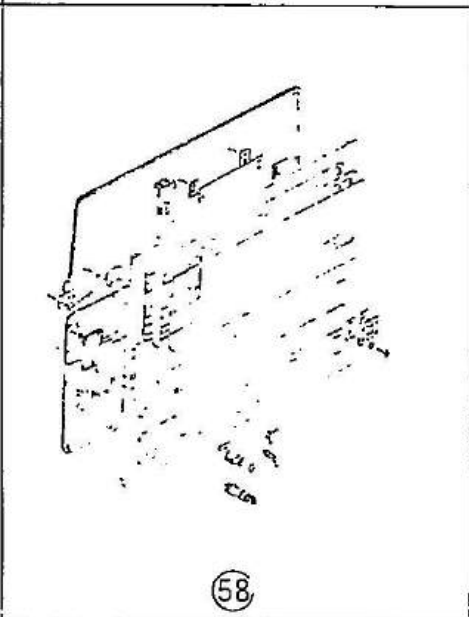
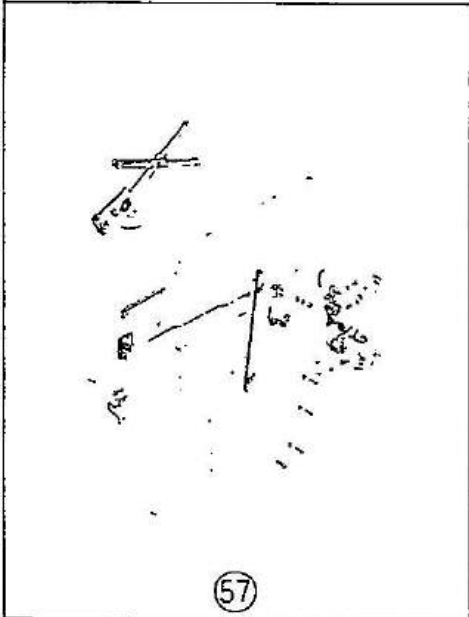
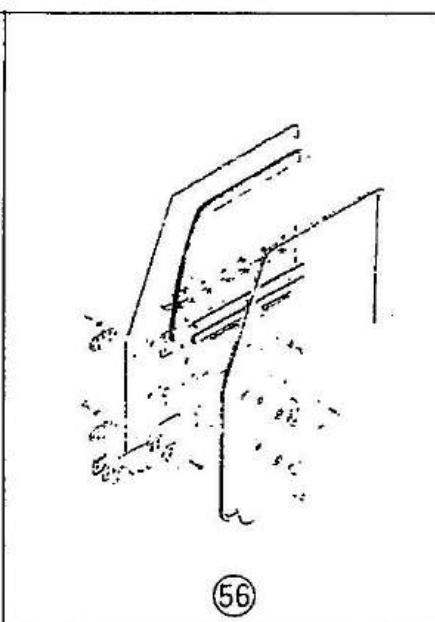
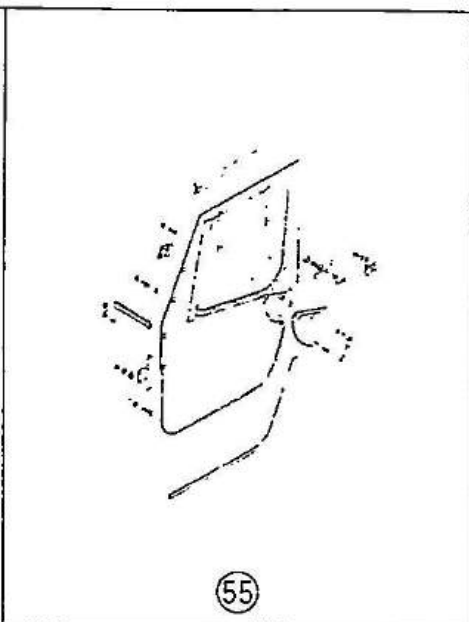
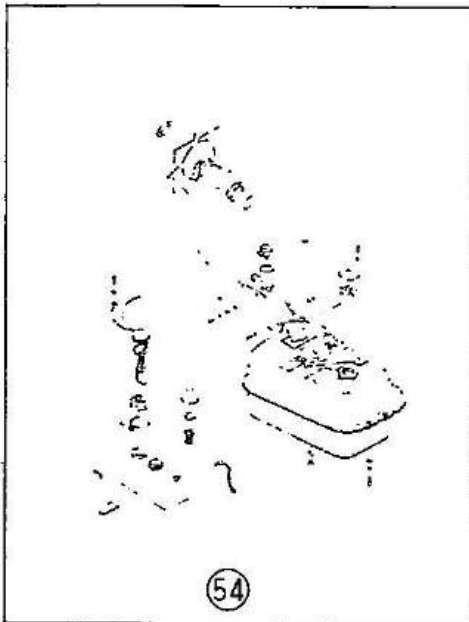

# CYLINDER

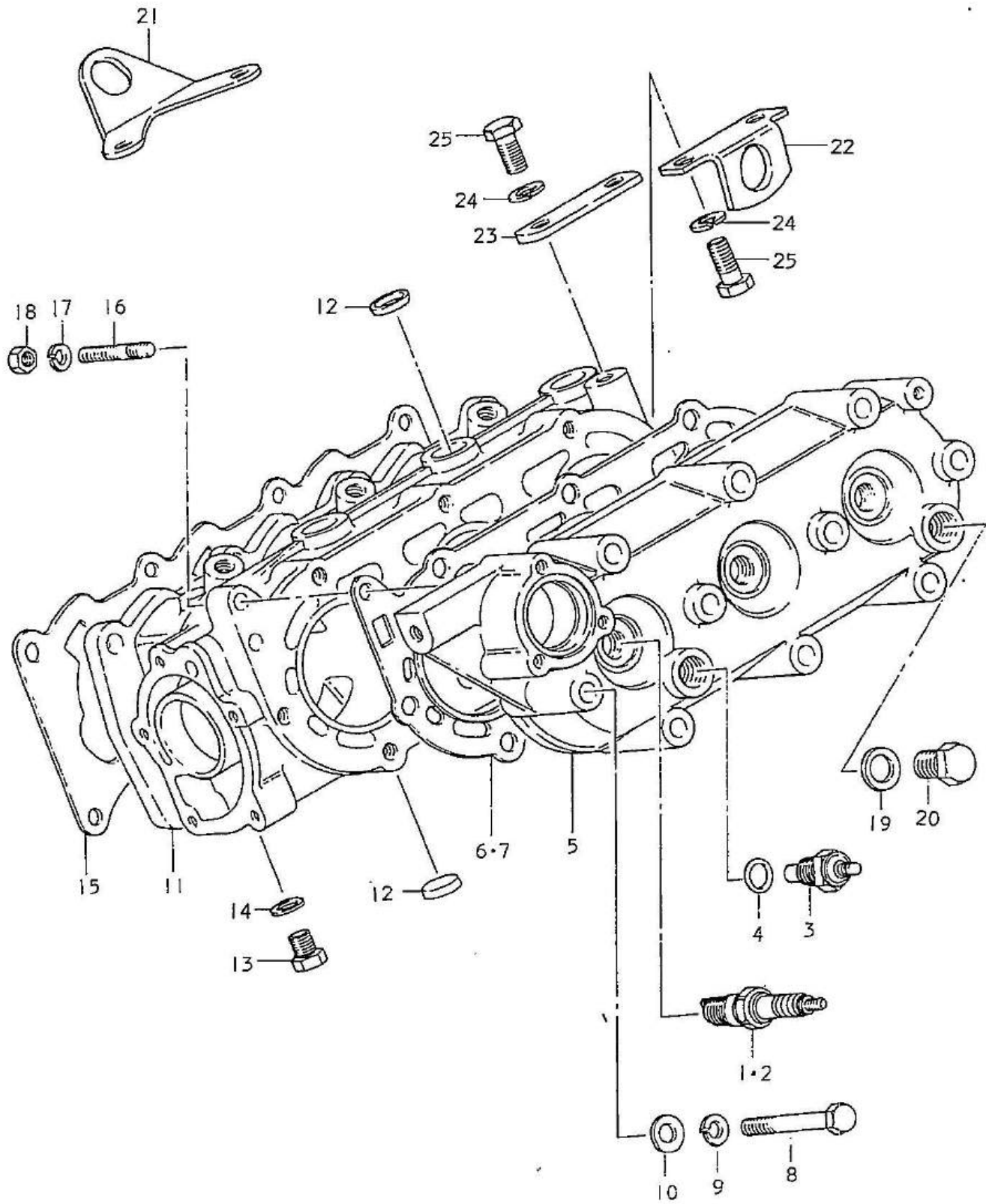

## CYLINDER

| Ref.No. | Part No.    | Description                   | Q'ty |     |      |      | Remarks   |
|---------|-------------|-------------------------------|------|-----|------|------|-----------|
|         |             |                               | 50R  | 50L | 50VR | 50VL |           |
| 1       | 09482-00050 | SPARK PLUG ASSY               | 3    | 3   | 3    | 3    | B7HS, NGK |
| 2       | 09482-00052 | SPARK PLUG ASSY               | 3    | 3   | 3    | 3    | W22FS, ND |
| 3       | 34850-65011 | GAUGE ASSY, water temperature | 1    | 1   | 1    | 1    |           |
| 4       | 09280-14004 | O RING                        | 1    | 1   | 1    | 1    |           |
| 5       | 11111-63200 | CYLINDER HEAD                 | 1    | 1   | 1    | 1    |           |
| 6       | 11141-63250 | GASKET, cylinder head         | 1    | 1   | 1    | 1    |           |
| 7       | 11141-63700 | GASKET, cylinder head         | 1    | 1   | 1    | 1    | OPT OS    |
| 8       | 01122-10708 | BOLT                          |      |     | 10   |      |           |
| 9       | 08321-21108 | LOCK WASHER                   |      |     | 10   |      |           |
| 10      | 08322-11108 | WASHER                        |      |     | 10   |      |           |
| 11      | 11211-63200 | CYLINDER                      | 1    | 1   | 1    | 1    |           |
| 12      | 09241-20002 | PLUG, cylinder                | 5    | 5   | 5    | 5    |           |
| 13      | 09100-10004 | PLUG, water drain             | 1    | 1   | 1    | 1    |           |
| 14      | 09168-10013 | GASKET                        | 1    | 1   | 1    | 1    |           |
| 15      | 11241-63250 | GASKET, cylinder              | 1    | 1   | 1    | 1    |           |
| 16      | 01421-08308 | STUD BOLT                     | 1    | 1   | 1    | 1    |           |
| 17      | 08321-21088 | LOCK WASHER                   | 1    | 1   | 1    | 1    |           |
| 18      | 08312-11088 | NUT                           | 1    | 1   | 1    | 1    |           |
| 19      | 09168-16002 | GASKET                        | 1    | 1   | 1    | 1    | 16x22x2   |
| 20      | 01121-16208 | PLUG, cylinder head           | 1    | 1   | 1    | 1    |           |
| 21      | 11219-63200 | HANGER, front                 | 1    | 1   | 1    | 1    |           |
| 22      | 11319-63200 | HANGER, rear                  | 1    | 1   | 1    | 1    |           |
| 23      | 11318-63200 | BRACKET                       | 1    | 1   | 1    | 1    |           |
| 24      | 08321-21108 | LOCK WASHER                   | 4    | 4   | 4    | 4    |           |
| 25      | 01122-10208 | BOLT                          | 4    | 4   | 4    | 4    |           |

# CRANKCASE

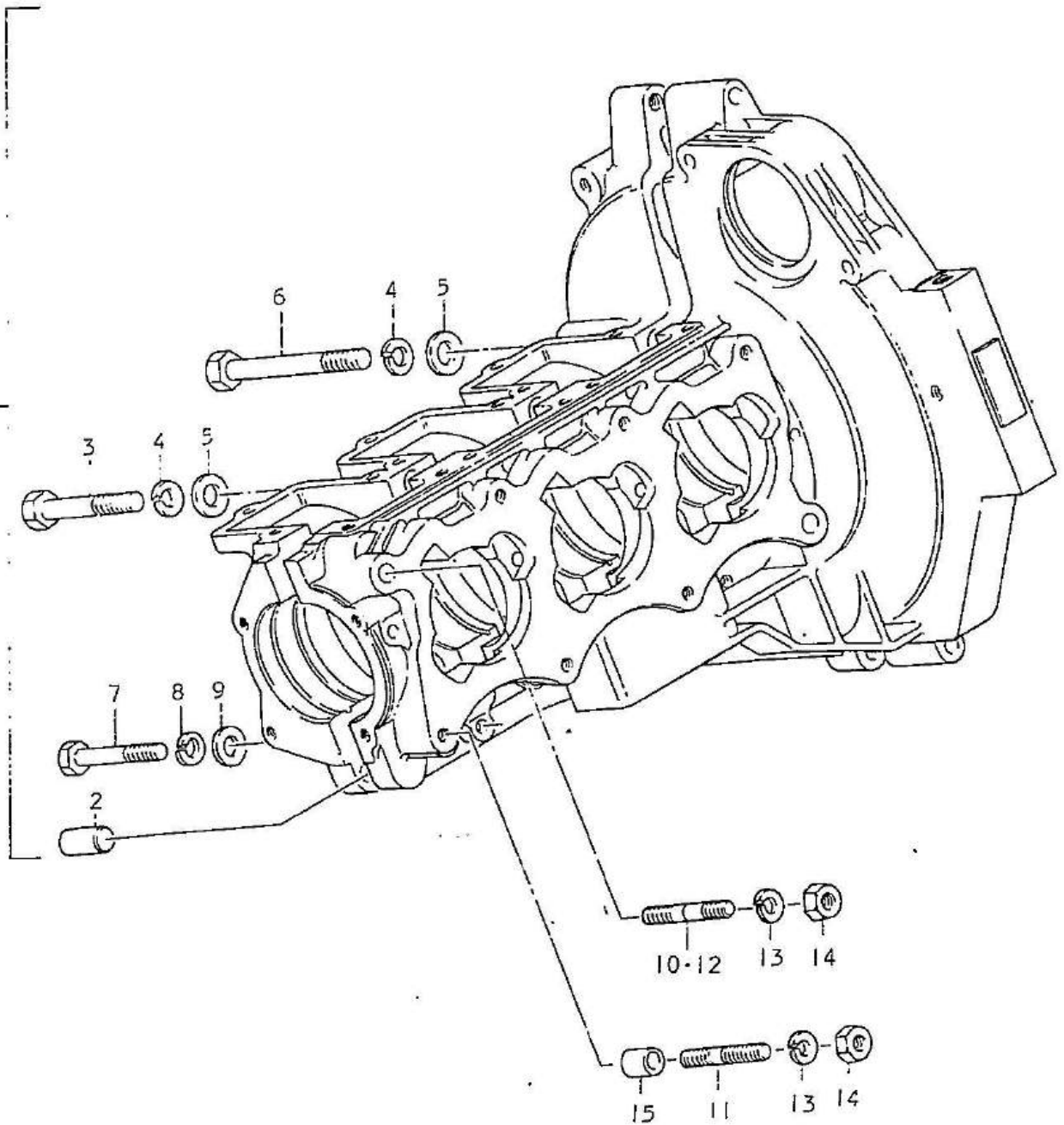
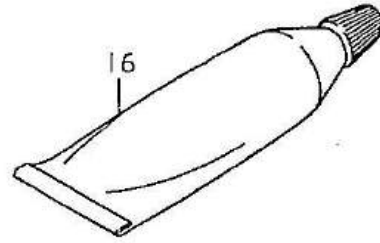

## CRANKCASE

| Ref.No. | Part No.    | Description          | Q'ty |     |      |      | Remarks    |
|---------|-------------|----------------------|------|-----|------|------|------------|
|         |             |                      | 50R  | 50L | 50VR | 50VL |            |
| 1       | 11300-63850 | CRANKCASE ASSY       | 1    | 1   | 1    | 1    |            |
| 2       | 09206-13004 | •PIN                 | 2    | 2   | 2    | 2    | 10.4x13x22 |
| 3       | 01122-10758 | •BOLT                | 6    | 6   | 6    | 6    |            |
| 4       | 08321-21108 | •LOCK WASHER         | 8    | 8   | 8    | 8    |            |
| 5       | 08322-11108 | •WASHER              | 8    | 8   | 8    | 8    |            |
| 6       | 09100-10009 | •BOLT                | 2    | 2   | 2    | 2    | L:110      |
| 7       | 01122-08708 | •BOLT                | 5    | 5   | 5    | 5    |            |
| 8       | 08321-21088 | •LOCK WASHER         | 5    | 5   | 5    | 5    |            |
| 9       | 08322-11088 | •WASHER              | 5    | 5   | 5    | 5    |            |
| 10      | 01421-08258 | STUD BOLT (1)        | 5    | 5   | 5    | 5    |            |
| 11      | 01421-08358 | STUD BOLT (2)        | 2    | 2   | 2    | 2    |            |
| 12      | 01421-08408 | STUD BOLT (3)        | 1    | 1   | 1    | 1    |            |
| 13      | 08321-21088 | LOCK WASHER          | 8    | 8   | 8    | 8    |            |
| 14      | 08312-11088 | NUT                  | 8    | 8   | 8    | 8    |            |
| 15      | 04211-11189 | PIN, case & cylinder | 2    | 2   | 2    | 2    |            |
| 16      | 99000-33010 | LIQUID GASKET        | 1    | 1   | 1    | 1    |            |

# ENGINE MOUNTING

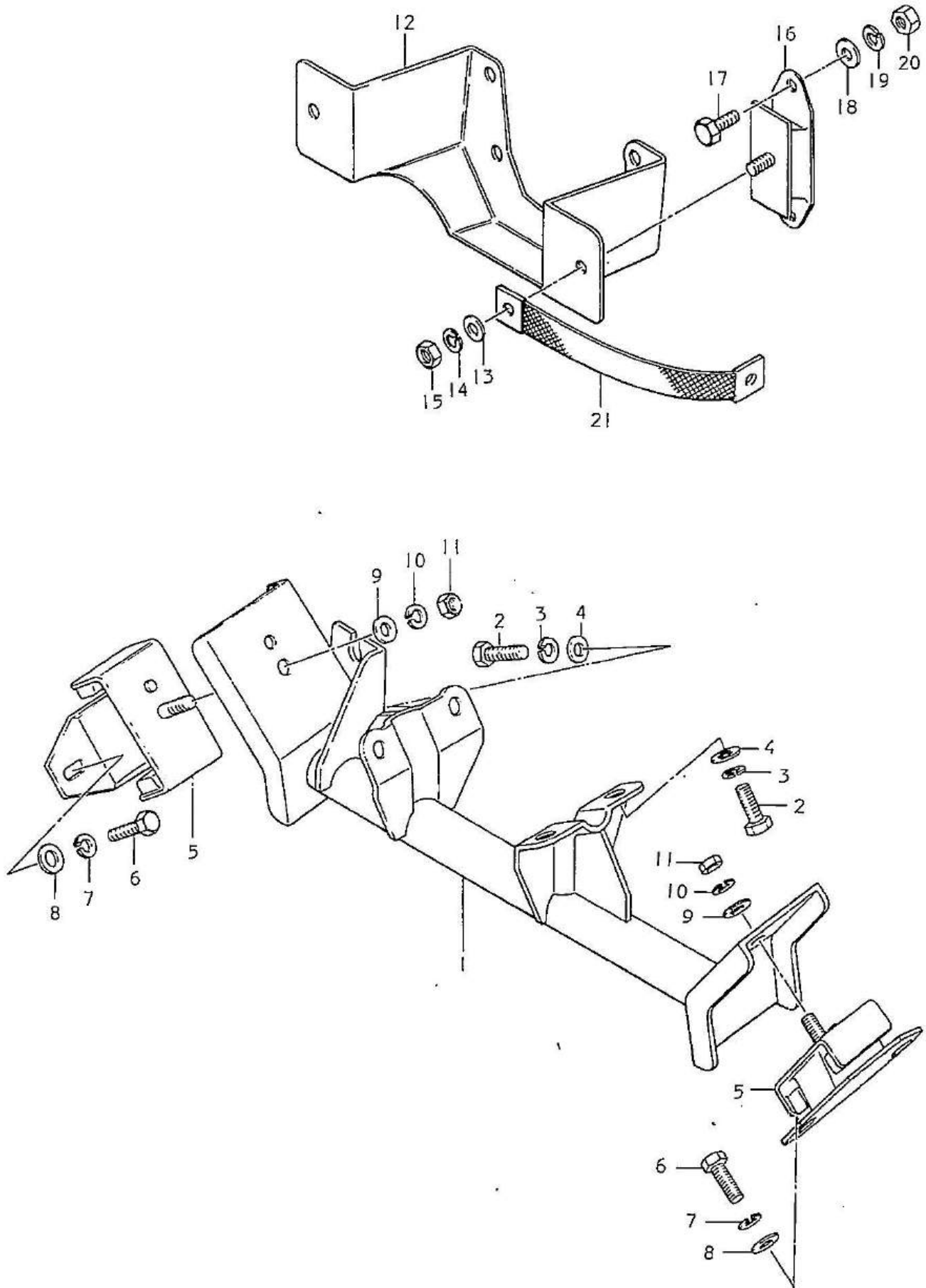

## ENGINE MOUNTING

| Ref.No. | Part No.    | Description                 | Q'ty |     |      |      | Remarks |
|---------|-------------|-----------------------------|------|-----|------|------|---------|
|         |             |                             | 50R  | 50L | 50VR | 50VL |         |
| 1       | 11630-63200 | MEMBER COMP, front mounting | 1    | 1   | 1    | 1    |         |
| 2       | 01122-08258 | BOLT                        | 4    | 4   | 4    | 4    |         |
| 3       | 08321-21088 | LOCK WASHER                 | 4    | 4   | 4    | 4    |         |
| 4       | 09160-08010 | WASHER                      | 4    | 4   | 4    | 4    |         |
| 5       | 11610-63200 | MOUNTING COMP, front right  | 2    | 2   | 2    | 2    |         |
| 6       | 01122-10308 | BOLT                        | 4    | 4   | 4    | 4    |         |
| 7       | 08321-21108 | LOCK WASHER                 | 6    | 6   | 6    | 6    |         |
| 8       | 08322-11108 | WASHER                      | 6    | 6   | 6    | 6    |         |
| 9       | 08312-11108 | NUT                         | 2    | 2   | 2    | 2    |         |
| 10      | 11741-63200 | BRACKET, rear mounting      | 1    | 1   | 1    | 1    |         |
| 11      | 08322-11088 | WASHER                      | 2    | 2   | 2    | 2    |         |
| 12      | 08321-21088 | LOCK WASHER                 | 2    | 2   | 2    | 2    |         |
| 13      | 08312-11088 | NUT                         | 2    | 2   | 2    | 2    |         |
| 14      | 11710-63200 | MOUNTING COMP, rear         | 2    | 2   | 2    | 2    |         |
| 15      | 01122-08208 | BOLT                        | 4    | 4   | 4    | 4    |         |
| 16      | 08322-11088 | WASHER                      | 4    | 4   | 4    | 4    |         |
| 17      | 08321-21088 | LOCK WASHER                 | 4    | 4   | 4    | 4    |         |
| 18      | 08312-11088 | NUT                         | 4    | 4   | 4    | 4    |         |
| 19      | 33860-52051 | CABLE COMP, engine ground   | 1    | 1   | 1    | 1    |         |

PISTON - CRANKSHAFT

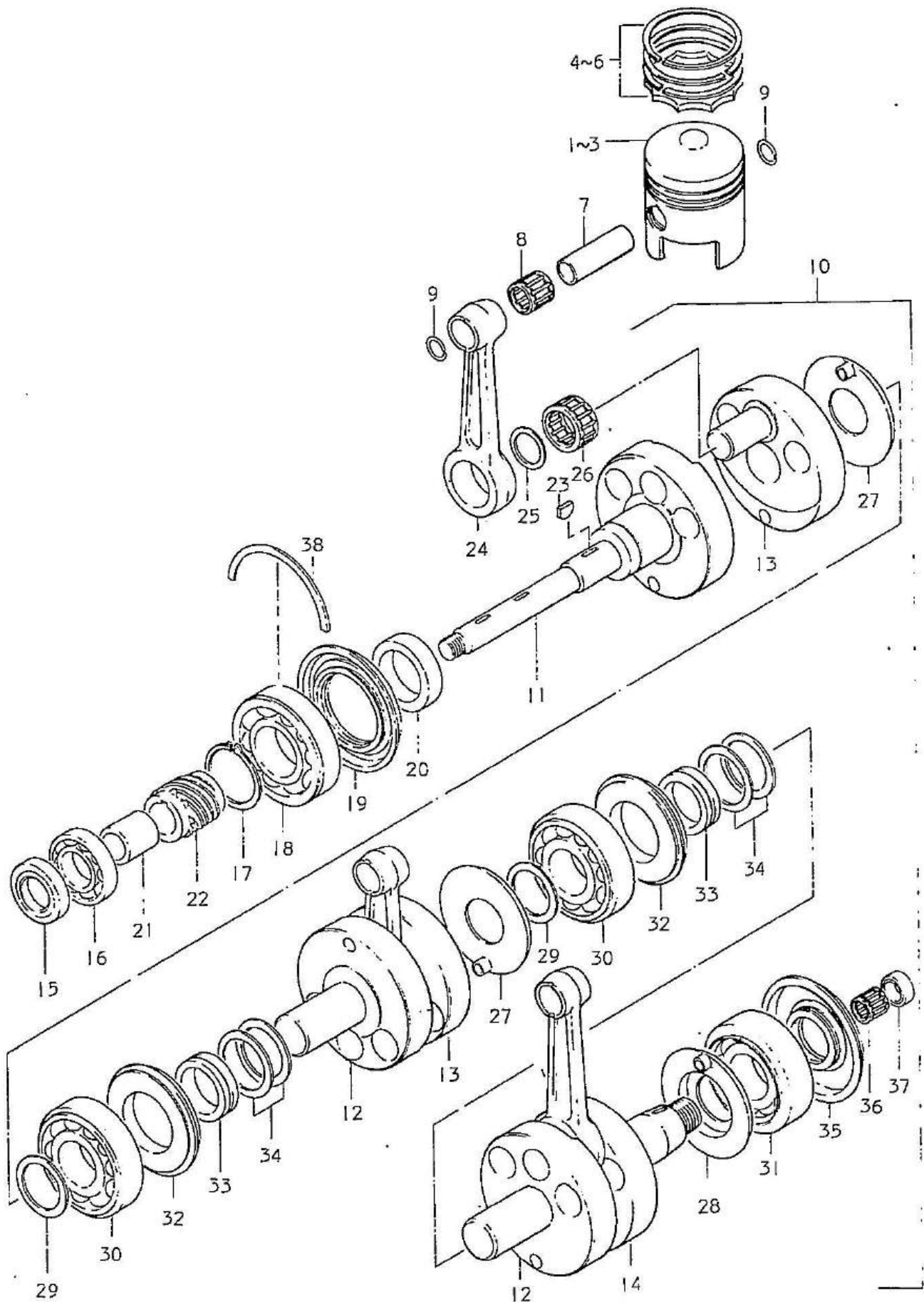

PISTON • CRANKSHAFT

| Ref.No. | Part No.    | Description                    | Q'ty |     |      |      | Remarks      |
|---------|-------------|--------------------------------|------|-----|------|------|--------------|
|         |             |                                | 50R  | 50L | 50VR | 50VL |              |
| 1       | 12110-63200 | PISTON COMP                    | 3    | 3   | 3    | 3    | STD          |
| 2       | 12110-67701 | PISTON COMP                    | 3    | 3   | 3    | 3    | 0.5 OS       |
| 3       | 12110-67711 | PISTON COMP                    | 3    | 3   | 3    | 3    | 1.0 OS } OPT |
| 4       | 12100-63850 | RING SET, piston               | 1    | 1   | 1    | 1    | STD          |
| 5       | 12100-63860 | RING SET, piston               | 1    | 1   | 1    | 1    | 0.5 OS } OPT |
| 6       | 12100-63870 | RING SET, piston               | 1    | 1   | 1    | 1    | 1.0 OS } OPT |
| 7       | 12151-67000 | PIN, piston                    | 3    | 3   | 3    | 3    |              |
| 8       | 09263-16008 | BEARING, piston pin            | 3    | 3   | 3    | 3    |              |
| 9       | 09381-16001 | CIRCLIP, piston pin            | 6    | 6   | 6    | 6    |              |
| 10      | 12200-63200 | CRANKSHAFT ASSY                | 1    | 1   | 1    | 1    |              |
| 11      | 12220-63200 | •CRANKSHAFT COMP, front        | 1    | 1   | 1    | 1    |              |
| 12      | 12231-63200 | •CRANKSHAFT, middle            | 2    | 2   | 2    | 2    |              |
| 13      | 12232-63200 | •WHEEL, middle crank           | 2    | 2   | 2    | 2    |              |
| 14      | 12241-63200 | •CRANKSHAFT, rear              | 1    | 1   | 1    | 1    |              |
| 15      | 09283-25054 | •OIL SEAL, front               | 1    | 1   | 1    | 1    |              |
| 16      | 08113-60050 | •BEARING, front (1)            | 1    | 1   | 1    | 1    |              |
| 17      | 08331-11359 | •CIRCLIP                       | 1    | 1   | 1    | 1    |              |
| 18      | 09262-35001 | •BEARING, front (2)            | 1    | 1   | 1    | 1    |              |
| 19      | 09289-44003 | •OIL SEAL                      | 1    | 1   | 1    | 1    |              |
| 20      | 09180-35003 | •SPACER                        | 1    | 1   | 1    | 1    |              |
| 21      | 09180-18005 | SPACER                         | 1    | 1   | 1    | 1    | 18x25x24     |
| 22      | 12551-63200 | GEAR, distributor drive        | 1    | 1   | 1    | 1    |              |
| 23      | 08341-31039 | KEY                            | 1    | 1   | 1    | 1    |              |
| 24      | 12161-63200 | •ROD, connecting               | 3    | 3   | 3    | 3    |              |
| 25      | 09160-23006 | •WASHER                        | 3    | 3   | 3    | 3    | 23.3x31x1.5  |
| 26      | 09263-23004 | •BEARING, crank pin            | 2    | 2   | 2    | 2    |              |
| 27      | 12511-67000 | •PLATE, oil guide              | 2    | 2   | 2    | 2    |              |
| 28      | 12511-63200 | •PLATE, oil guide              | 1    | 1   | 1    | 1    |              |
| 29      | 09160-30016 | •THRUST WASHER                 | 2    | 2   | 2    | 2    |              |
| 30      | 09262-30021 | •BEARING, middle               | 2    | 2   | 2    | 2    |              |
| 31      | 09269-35006 | •BEARING                       | 1    | 1   | 1    | 1    |              |
| 32      | 12311-67010 | •RETAINER, middle              | 2    | 2   | 2    | 2    |              |
| 33      | 12322-63210 | •INNER RACE, middle crank seal | 2    | 2   | 2    | 2    |              |
| 34      | 12313-58012 | •RING, middle crank seal       | 4    | 4   | 4    | 4    |              |
| 35      | 09283-35006 | •OIL SEAL                      | 1    | 1   | 1    | 1    |              |
| 36      | 09263-10003 | •BEARING, input shaft          | 1    | 1   | 1    | 1    |              |
| 37      | 09282-10001 | •OIL SEAL, input shaft         | 1    | 1   | 1    | 1    |              |
| 38      | 09390-72001 | C RING                         | 1    | 1   | 1    | 1    |              |

# AIR CLEANER

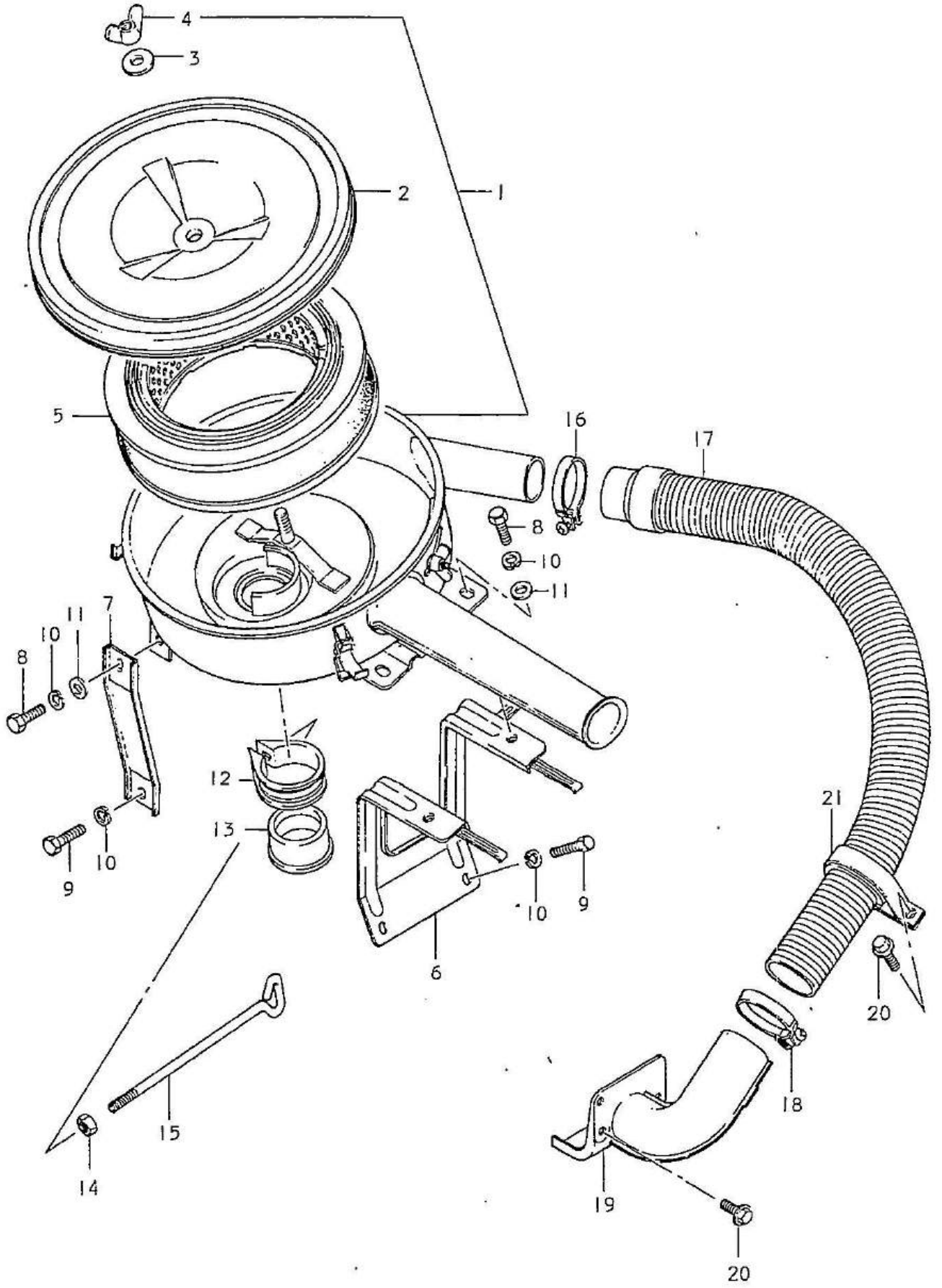

| Ref.No. | Part No.    | Description                   | Q'ty |     |      |      | Remarks     |
|---------|-------------|-------------------------------|------|-----|------|------|-------------|
|         |             |                               | 50R  | 50L | 50VR | 50VL |             |
| 1       | 13700-63260 | CLEANER ASSY, air             | 1    | 1   | 1    | 1    | Except No.5 |
| 2       | 13770-63260 | •CAP COMP                     | 1    | 1   | 1    | 1    |             |
| 3       | 13773-63260 | •WASHER                       | 1    | 1   | 1    | 1    |             |
| 4       | 13774-63260 | •NUT                          | 1    | 1   | 1    | 1    |             |
| 5       | 13780-63210 | FILTER ELEMENT                | 1    | 1   | 1    | 1    |             |
| 6       | 13790-63200 | BRACKET COMP, air cleaner (1) | 1    | 1   | 1    | 1    |             |
| 7       | 13795-63200 | BRACKET COMP, air cleaner (2) | 1    | 1   | 1    | 1    |             |
| 8       | 01122-08168 | BOLT (1)                      | 3    | 3   | 3    | 3    |             |
| 9       | 01122-08208 | BOLT (2)                      | 3    | 3   | 3    | 3    |             |
| 10      | 08321-21088 | LOCK WASHER                   | 6    | 6   | 6    | 6    |             |
| 11      | 08322-11088 | WASHER                        | 3    | 3   | 3    | 3    |             |
| 12      | 09402-00078 | CLAMP                         | 1    | 1   | 1    | 1    |             |
| 13      | 13741-63200 | GASKET                        | 1    | 1   | 1    | 1    |             |
| 14      | 08312-11088 | NUT                           | 1    | 1   | 1    | 1    |             |
| 15      | 13758-63200 | BOLT                          | 1    | 1   | 1    | 1    |             |
| 16      | 09402-52303 | CLAMP                         | 1    | 1   | 1    | 1    |             |
| 17      | 13840-63250 | HOSE COMP, warm air           | 1    | 1   | 1    | 1    |             |
| 18      | 09402-48303 | CLAMP                         | 1    | 1   | 1    | 1    |             |
| 19      | 13830-63200 | COVER COMP, warm air          | 1    | 1   | 1    | 1    |             |
| 20      | 01511-06108 | BOLT                          | 4    | 4   | 4    | 4    |             |
| 21      | 09403-51404 | CLAMP                         | 1    | 1   | 1    | 1    |             |

AIR INLET CARBURETOR

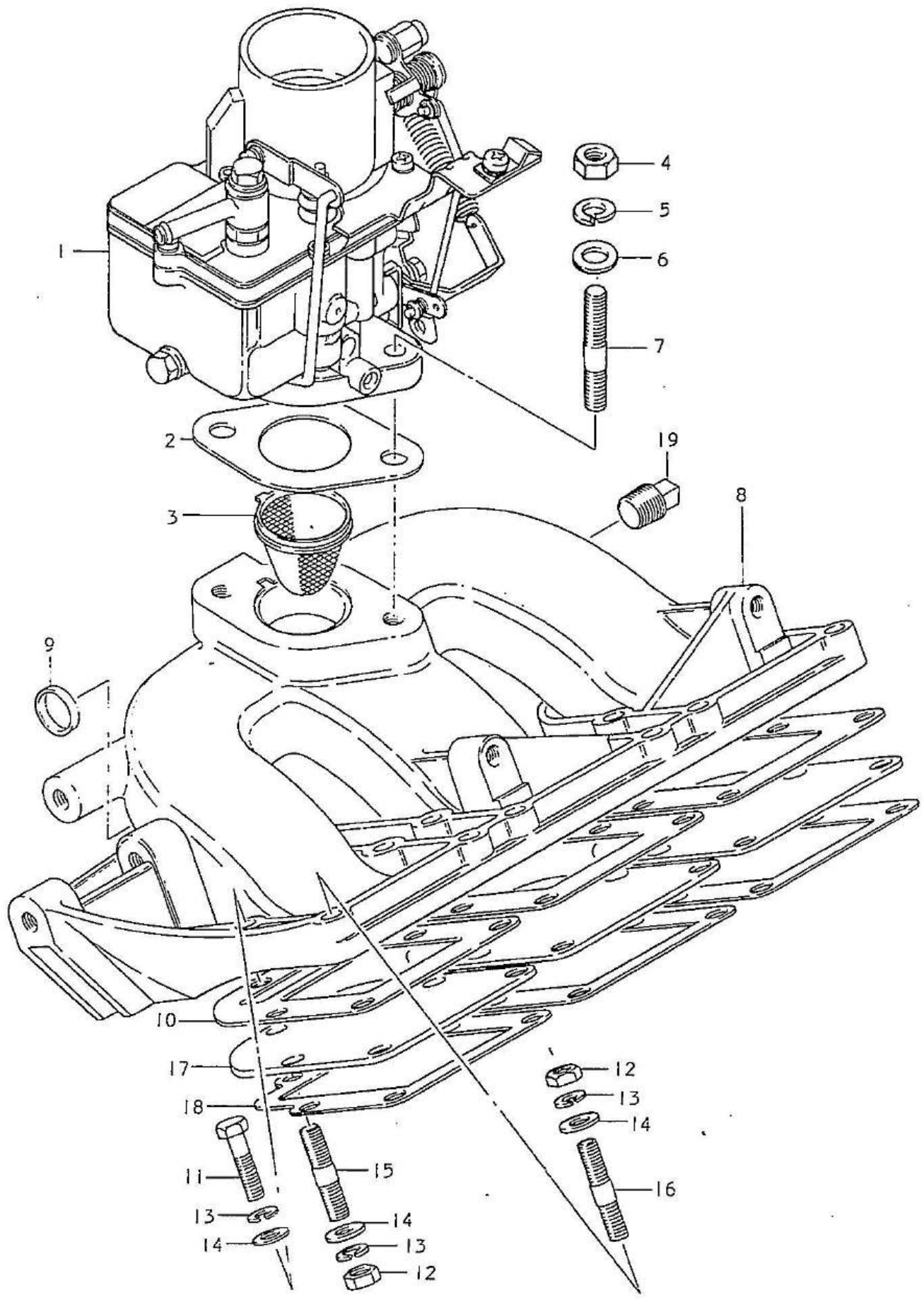

## AIR INLET • CARBURETOR

| Ref.No. | Part No.    | Description             | Q'ty |     |      |      | Remarks |
|---------|-------------|-------------------------|------|-----|------|------|---------|
|         |             |                         | 50R  | 50L | 50VR | 50VL |         |
| 1       | 13200-63240 | CARBURETOR ASSY         | 1    | 1   | 1    | 1    |         |
| 2       | 13120-65721 | INSULATOR, carburetor   | 1    | 1   | 1    | 1    |         |
| 3       | 13130-70000 | NET COMP                | 1    | 1   | 1    | 1    |         |
| 4       | 08312-11088 | NUT                     | 2    | 2   | 2    | 2    |         |
| 5       | 08321-21088 | LOCK WASHER             | 2    | 2   | 2    | 2    |         |
| 6       | 08322-11088 | WASHER                  | 2    | 2   | 2    | 2    |         |
| 7       | 01421-08308 | STUD BOLT               | 2    | 2   | 2    | 2    |         |
| 8       | 13110-63200 | MANIFOLED COMP, intake  | 1    | 1   | 1    | 1    |         |
| 9       | 09241-20002 | •PLUG                   | 1    | 1   | 1    | 1    |         |
| 10      | 13121-63200 | GASKET, intake manifold | 3    | 3   | 3    | 3    |         |
| 11      | 01112-06308 | BOLT                    | 6    | 6   | 6    | 6    |         |
| 12      | 08311-11068 | NUT                     | 9    | 9   | 9    | 9    |         |
| 13      | 08321-21068 | LOCK WASHER             |      |     | 15   |      |         |
| 14      | 08322-21068 | WASHER                  |      |     | 15   |      |         |
| 15      | 01421-06258 | STUD BOLT (1)           | 3    | 3   | 3    | 3    |         |
| 16      | 01421-06308 | STUD BOLT (2)           | 6    | 6   | 6    | 6    |         |
| 17      | 13150-63210 | VALVE ASSY, reed        | 3    | 3   | 3    | 3    |         |
| 18      | 13122-63200 | GASKET, reed valve      | 3    | 3   | 3    | 3    |         |
| 19      | 09246-16001 | PLUG                    | 2    | 2   | 2    | 2    |         |

CARBURETOR INNER PARTS

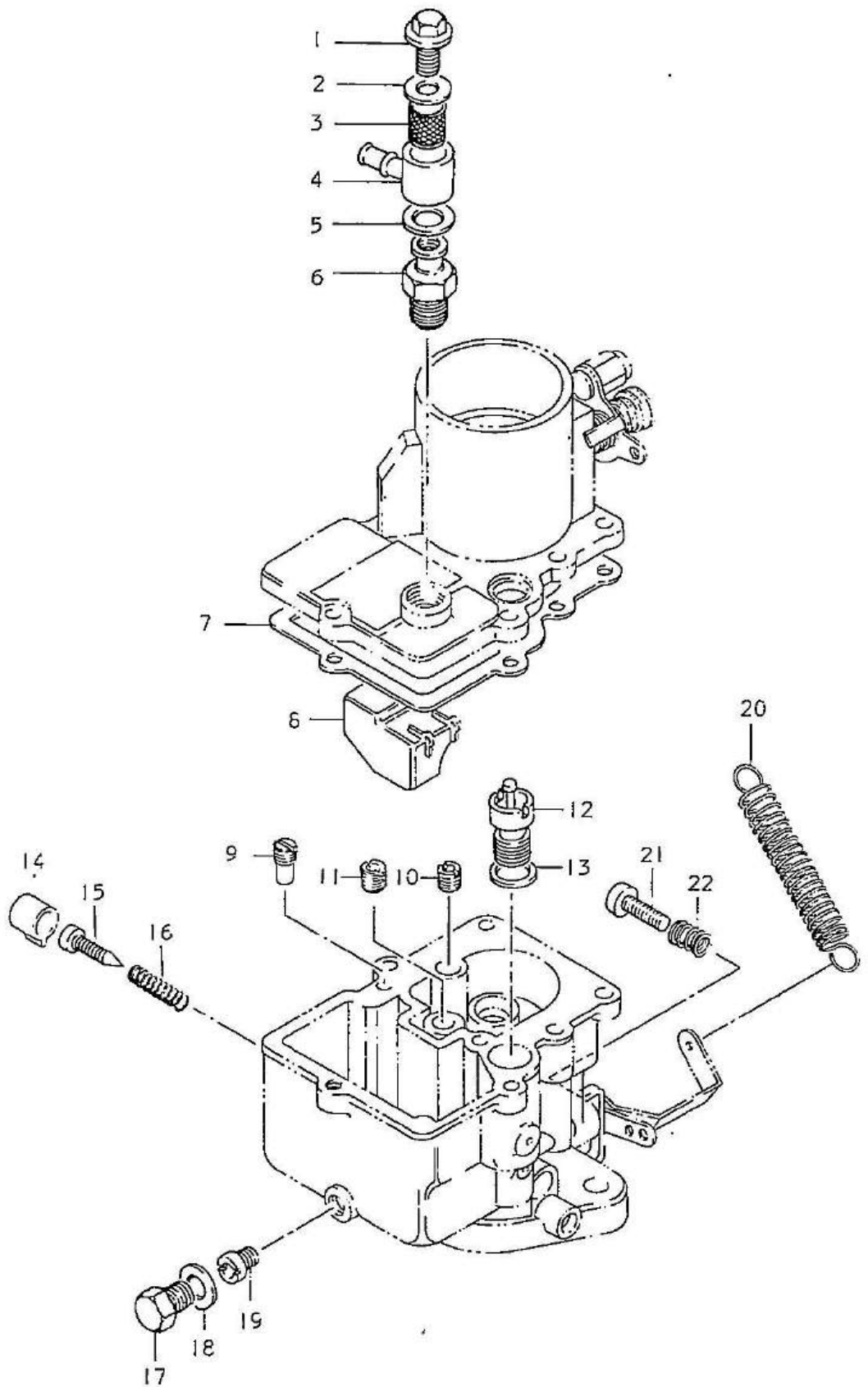

CARBURETOR INNER PARTS

| Ref.No. | Part No.    | Description                   | Q'ty |     |      |      | Remarks |
|---------|-------------|-------------------------------|------|-----|------|------|---------|
|         |             |                               | 50R  | 50L | 50VR | 50VL |         |
| 1       | 13274-69040 | UNION BOLT                    |      |     |      |      |         |
| 2       | 13292-69040 | GASKET, union nipple (1)      |      |     |      |      |         |
| 3       | 13376-69040 | FILTER                        |      |     |      |      |         |
| 4       | 13274-60540 | UNION NIPPLE                  |      |     |      |      |         |
| 5       | 13293-69040 | GASKET, union nipple (2)      |      |     |      |      |         |
| 6       | 13370-63240 | VALVE COMP, needle            |      |     |      |      |         |
| 7       | 13212-69040 | GASKET                        |      |     |      |      |         |
| 8       | 13250-60040 | FLOAT COMP                    |      |     |      |      |         |
| 9       | 09492-48005 | SLOW JET                      |      |     |      |      | #48     |
| 10      | 09493-24004 | AIR BLEED, slow               |      |     |      |      | #120    |
| 11      | 09493-22008 | AIR BLEED, main               |      |     |      |      | #110    |
| 12      | 13470-63240 | JET ASSY, power               |      |     |      |      | #80     |
| 13      | 13489-60040 | WASHER                        |      |     |      |      |         |
| 14      | 13699-62990 | CAP, idle limiter             |      |     |      |      |         |
| 15      | 13269-69040 | SCREW, idle adjust            |      |     |      |      |         |
| 16      | 13271-69040 | SPRING, adjust screw          |      |     |      |      |         |
| 17      | 13248-69040 | PLUG, float chamber drain     |      |     |      |      |         |
| 18      | 13249-69040 | GASKET, drain plug            |      |     |      |      |         |
| 19      | 09491-25007 | JET, main                     |      |     |      |      | #127    |
| 20      | 13573-63240 | SPRING, throttle valve return |      |     |      |      |         |
| 21      | 13267-69040 | SCREW, throttle adjust        |      |     |      |      |         |
| 22      | 13268-69040 | SPRING, throttle adjust screw |      |     |      |      |         |

# EXHAUST

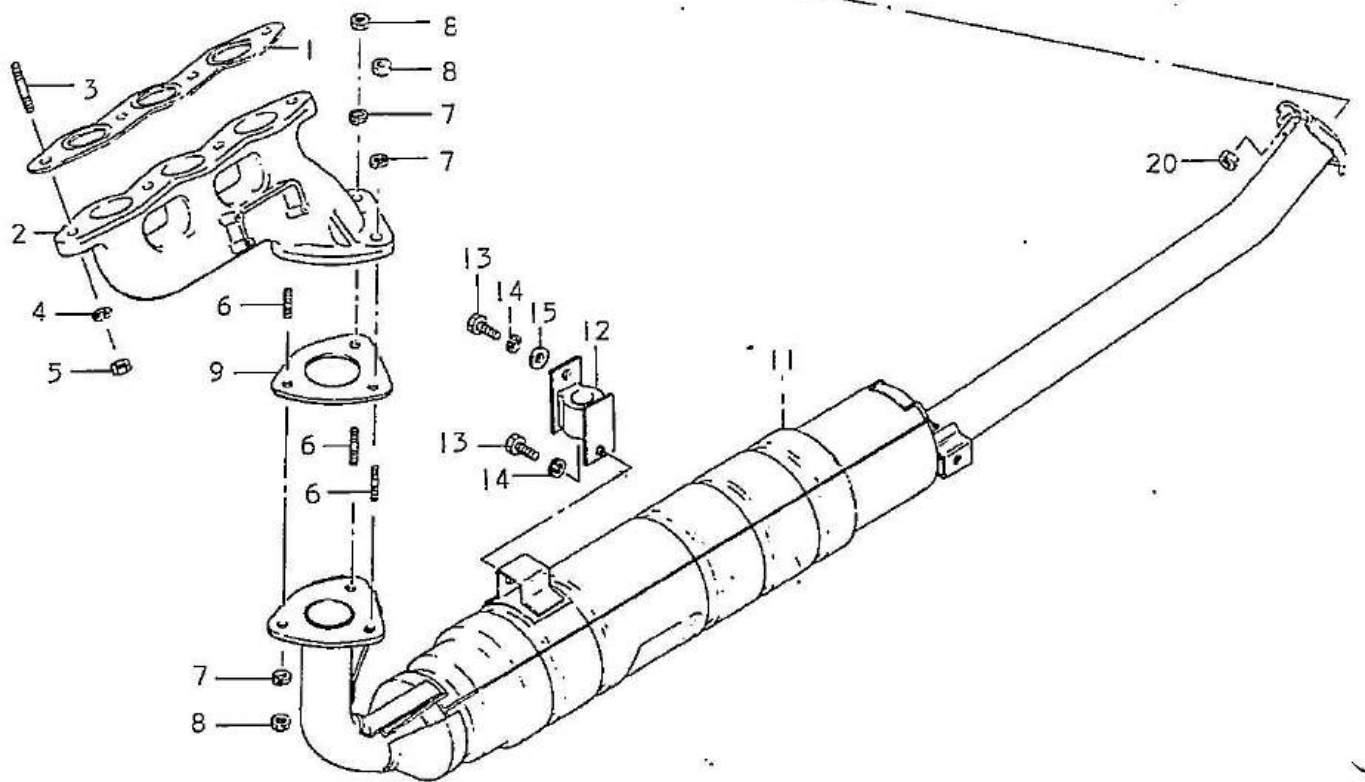
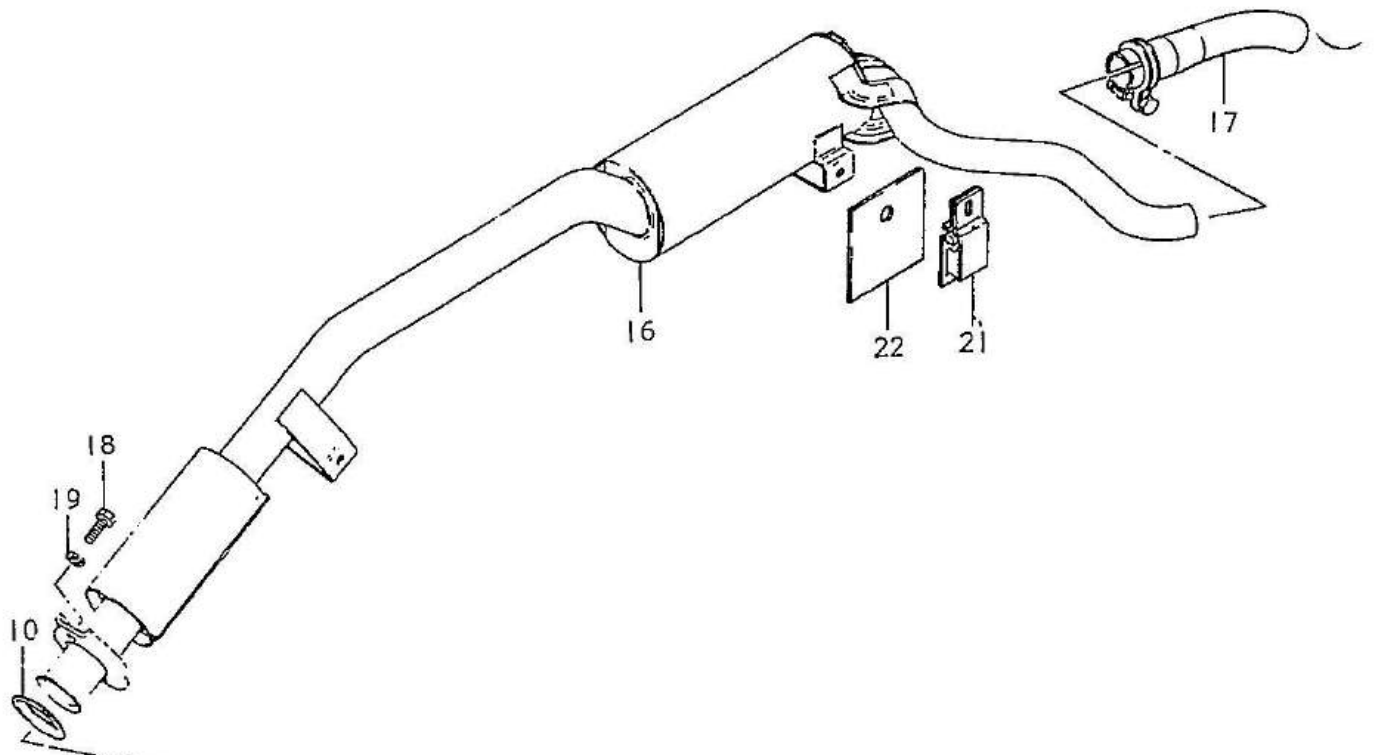

## EXHAUST

| Ref.No. | Part No.    | Description                 | Q'ty |     |      |      | Remarks |
|---------|-------------|-----------------------------|------|-----|------|------|---------|
|         |             |                             | 50R  | 50L | 50VR | 50VL |         |
| 1       | 14141-63240 | GASKET, exhaust manifold    | 1    | 1   | 1    | 1    |         |
| 2       | 14111-63200 | MANIFOLD, exhaust           | 1    | 1   | 1    | 1    |         |
| 3       | 09108-10013 | STUD BOLT                   | 4    | 4   | 4    | 4    |         |
| 4       | 08321-21108 | LOCK WASHER                 | 4    | 4   | 4    | 4    |         |
| 5       | 08312-12108 | NUT                         | 4    | 4   | 4    | 4    |         |
| 6       | 09108-10013 | STUD BOLT                   | 3    | 3   | 3    | 3    |         |
| 7       | 08321-21108 | LOCK WASHER                 | 3    | 3   | 3    | 3    |         |
| 8       | 09159-10016 | NUT                         | 3    | 3   | 3    | 3    |         |
| 9       | 14181-63240 | GASKET, exhaust pipe        | 1    | 1   | 1    | 1    |         |
| 10      | 14142-63000 | GASKET, muffler joint       | 2    | 2   | 2    | 2    |         |
| 11      | 14301-63240 | MUFFLER COMP, first         | 1    | 1   | 1    | 1    |         |
| 12      | 14730-63021 | MOUNTING COMP, muffler      | 3    | 3   | 3    | 3    |         |
| 13      | 01122-08208 | BOLT                        | 8    | 8   | 8    | 8    |         |
| 14      | 08321-21088 | LOCK WASHER                 | 8    | 8   | 8    | 8    |         |
| 15      | 08322-11088 | WASHER                      | 4    | 4   | 4    | 4    |         |
| 16      | 14302-63240 | MUFFLER COMP, second        | 1    | 1   | 1    | 1    |         |
| 17      | 14630-63240 | PIPE COMP, muffler tail     | 1    | 1   | 1    | 1    |         |
| 18      | 01122-08258 | BOLT                        | 2    | 2   | 2    | 2    |         |
| 19      | 08321-21088 | LOCK WASHER                 | 2    | 2   | 2    | 2    |         |
| 20      | 09159-08001 | NUT                         | 2    | 2   | 2    | 2    |         |
| 21      | 14770-67023 | MOUNTING COMP, muffler tail | 1    | 1   | 1    | 1    |         |
| 22      | 14749-67000 | COVER                       | 1    | 1   | 1    | 1    |         |

# FUEL PUMP

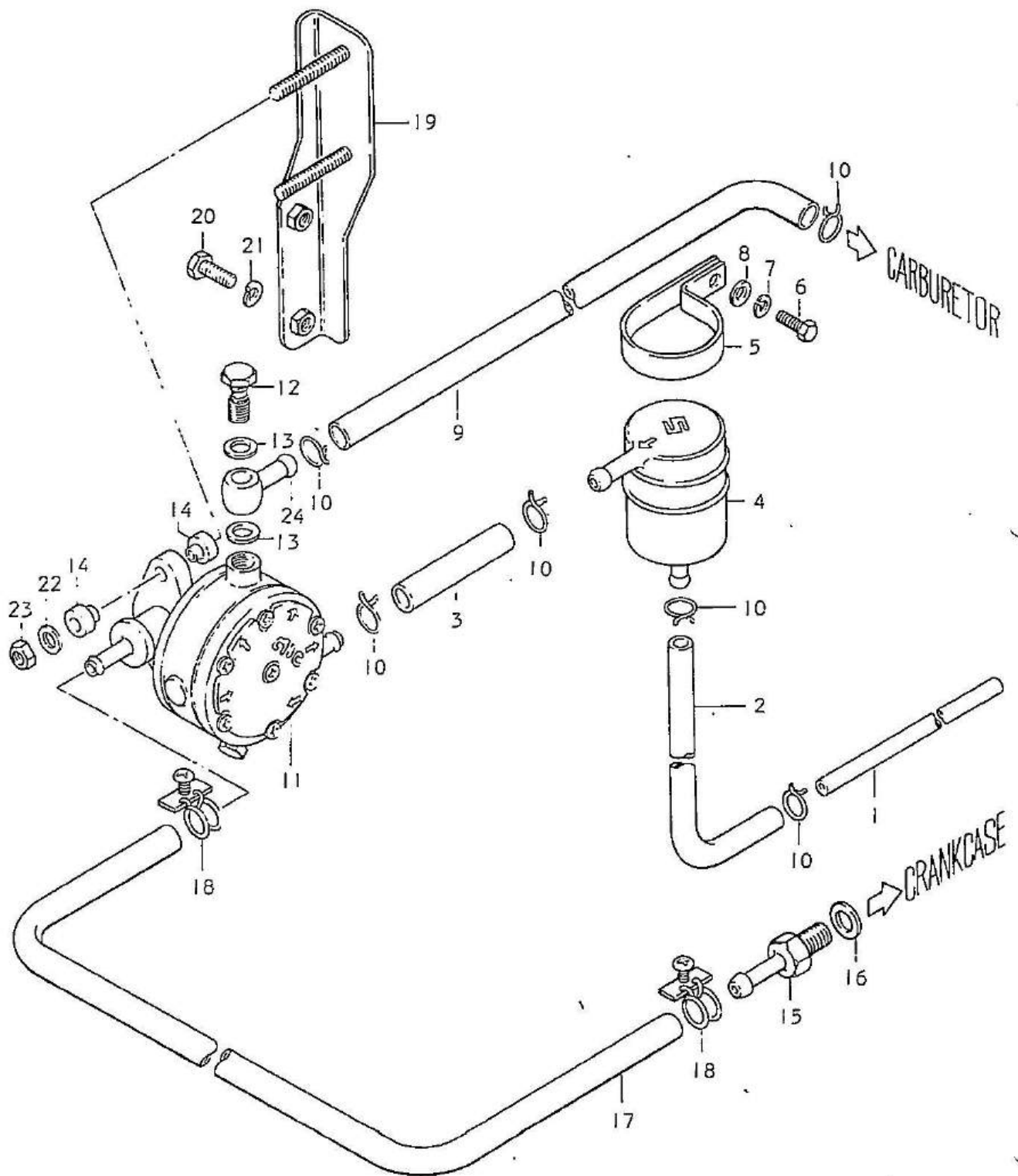

## FUEL PUMP

| Ref.No. | Part No.    | Description             | Qty |     |      |      | Remarks      |
|---------|-------------|-------------------------|-----|-----|------|------|--------------|
|         |             |                         | 50R | 50L | 50VR | 50VL |              |
| 1       | 15810-63015 | PIPE ASSY, fuel (1)     | 1   | 1   | 1    | 1    |              |
| 2       | 09343-05044 | HOSE, fuel (2)          | 1   | 1   | 1    | 1    | L:1425 → 130 |
| 3       | 09343-05044 | HOSE, fuel              | 2   | 2   | 2    | 2    | L:1425 → 110 |
| 4       | 15410-58030 | FILTER COMP, fuel       | 1   | 1   | 1    | 1    |              |
| 5       | 09403-40402 | CLAMP                   | 1   | 1   | 1    | 1    |              |
| 6       | 01112-06168 | BOLT                    | 1   | 1   | 1    | 1    |              |
| 7       | 08321-21068 | LOCK WASHER             | 1   | 1   | 1    | 1    |              |
| 8       | 08322-21068 | WASHER                  | 1   | 1   | 1    | 1    |              |
| 9       | 09343-05044 | HOSE, fuel              | 1   | 1   | 1    | 1    | L:1425 → 180 |
| 10      | 09401-11402 | CLIP                    | 6   | 6   | 6    | 6    |              |
| 11      | 15100-67011 | PUMP ASSY, fuel         | 1   | 1   | 1    | 1    |              |
| 12      | 15197-51010 | •BANJO BOLT             | 1   | 1   | 1    | 1    |              |
| 13      | 15198-51010 | •GASKET                 | 3   | 3   | 3    | 3    |              |
| 14      | 09320-05004 | CUSHION, fuel pump      | 4   | 4   | 4    | 4    |              |
| 15      | 09362-09003 | UNION                   | 1   | 1   | 1    | 1    |              |
| 16      | 09168-10003 | GASKET                  | 1   | 1   | 1    | 1    | 10.5x14x1    |
| 17      | 09343-06013 | HOSE, fuel pump vacuum  | 1   | 1   | 1    | 1    | L:530 → 300  |
| 18      | 09400-14301 | CLAMP                   | 2   | 2   | 2    | 2    |              |
| 19      | 15310-63001 | BRACKET COMP, fuel pump | 1   | 1   | 1    | 1    |              |
| 20      | 01112-06168 | BOLT                    | 2   | 2   | 2    | 2    |              |
| 21      | 08321-21068 | LOCK WASHER             | 2   | 2   | 2    | 2    |              |
| 22      | 08322-21068 | WASHER                  | 2   | 2   | 2    | 2    |              |
| 23      | 08311-11068 | NUT                     | 2   | 2   | 2    | 2    |              |
| 24      | 09363-06003 | UNION                   | 1   | 1   | 1    | 1    |              |

OIL PUMP

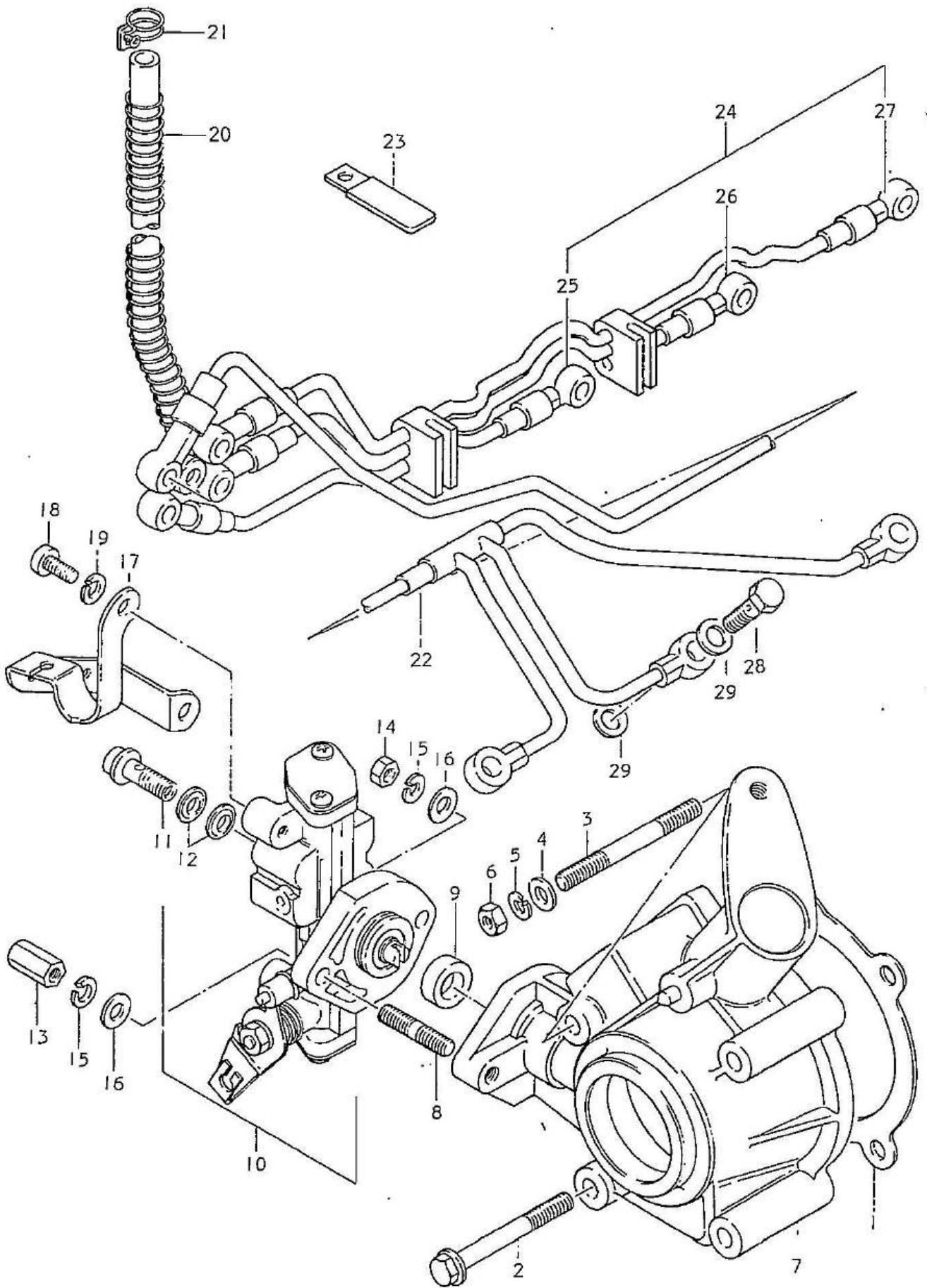

## OIL PUMP

| Ref.No. | Part No.    | Description                 | Q'ty |     |      |      | Remarks       |
|---------|-------------|-----------------------------|------|-----|------|------|---------------|
|         |             |                             | 50R  | 50L | 50VR | 50VL |               |
| 1       | 12562-63200 | GASKET                      | 1    | 1   | 1    | 1    |               |
| 2       | 01511-06558 | BOLT                        | 2    | 2   | 2    | 2    |               |
| 3       | 01421-06558 | STUD BOLT                   | 2    | 2   | 2    | 2    |               |
| 4       | 08322-21068 | WASHER                      | 2    | 2   | 2    | 2    |               |
| 5       | 08321-21068 | LOCK WASHER                 | 2    | 2   | 2    | 2    |               |
| 6       | 08311-11068 | NUT                         | 2    | 2   | 2    | 2    |               |
| 7       | 12560-63200 | CASE ASSY, distributor gear | 1    | 1   | 1    | 1    |               |
| 8       | 09108-06018 | ·STUD BOLT                  | 2    | 2   | 2    | 2    |               |
| 9       | 09282-10001 | ·OIL SEAL                   | 1    | 1   | 1    | 1    |               |
| 10      | 16100-63850 | OIL PUMP SET                | 1    | 1   | 1    | 1    |               |
| 11      | 09360-06011 | ·UNION BOLT                 | 8    | 8   | 8    | 8    | M6, L:18      |
| 12      | 09168-06009 | ·GASKET                     |      |     | 16   |      | 6.5x12x1.4    |
| 13      | 09159-06006 | NUT                         | 1    | 1   | 1    | 1    | L:20          |
| 14      | 08311-11068 | NUT                         | 1    | 1   | 1    | 1    |               |
| 15      | 08321-21068 | LOCK WASHER                 | 2    | 2   | 2    | 2    |               |
| 16      | 08322-11068 | WASHER                      | 2    | 2   | 2    | 2    |               |
| 17      | 16295-64011 | BRACKET, oil pump cable     | 1    | 1   | 1    | 1    |               |
| 18      | 02111-05127 | SCREW                       | 2    | 2   | 2    | 2    |               |
| 19      | 08321-21058 | LOCK WASHER                 | 2    | 2   | 2    | 2    |               |
| 20      | 16810-67030 | HOSE ASSY, oil tank         | 1    | 1   | 1    | 1    | L:950 → L:850 |
| 21      | 09400-11301 | CLAMP                       | 1    | 1   | 1    | 1    |               |
| 22      | 16820-63230 | HOSE COMP, cylinder oil     | 1    | 1   | 1    | 1    |               |
| 23      | 09404-06405 | CLAMP                       | 1    | 1   | 1    | 1    |               |
| 24      | 16840-63230 | HOSE ASSY, crank oil        | 1    | 1   | 1    | 1    |               |
| 25      | 16841-63230 | ·HOSE COMP (1)              | 1    | 1   | 1    | 1    |               |
| 26      | 16842-63230 | ·HOSE COMP (2)              | 1    | 1   | 1    | 1    |               |
| 27      | 16843-63230 | ·HOSE COMP (3)              | 1    | 1   | 1    | 1    |               |
| 28      | 16721-58000 | BOLT, oil hose              | 3    | 3   | 3    | 3    | M10, L:20     |
| 29      | 09168-10014 | GASKET                      | 6    | 6   | 6    | 6    | 10.5x16x1.4   |

# COOLING FAN

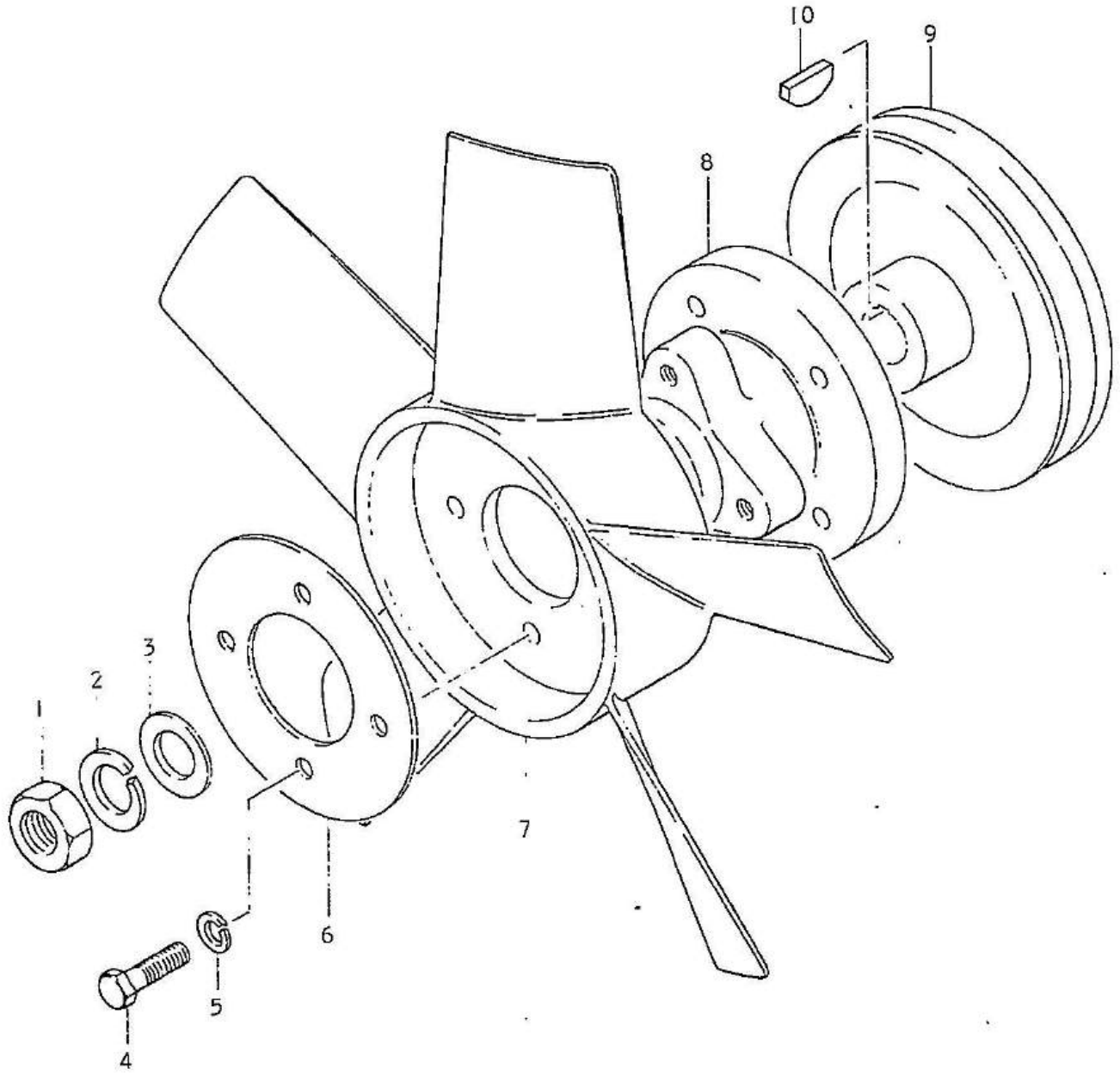

## COOLING FAN

| Ref.No. | Part No.    | Description         | Q'ty |     |      |      | Remarks |
|---------|-------------|---------------------|------|-----|------|------|---------|
|         |             |                     | 50R  | 50L | 50VR | 50VL |         |
| 1       | 09140-14008 | NUT                 | 1    | 1   | 1    | 1    |         |
| 2       | 08321-21148 | LOCK WASHER         | 1    | 1   | 1    | 1    |         |
| 3       | 08322-21148 | WASHER              | 1    | 1   | 1    | 1    |         |
| 4       | 01112-06208 | BOLT                | 4    | 4   | 4    | 4    |         |
| 5       | 08321-21068 | LOCK WASHER         | 4    | 4   | 4    | 4    |         |
| 6       | 17121-67000 | WASHER, cooling fan | 1    | 1   | 1    | 1    |         |
| 7       | 17111-63200 | FAN, engine cooling | 1    | 1   | 1    | 1    |         |
| 8       | 12613-63200 | HUB, cooling fan    | 1    | 1   | 1    | 1    |         |
| 9       | 12611-63200 | PULLEY, crank shaft | 1    | 1   | 1    | 1    |         |
| 10      | 08341-31039 | KEY                 | 2    | 2   | 2    | 2    |         |

# RADIATOR

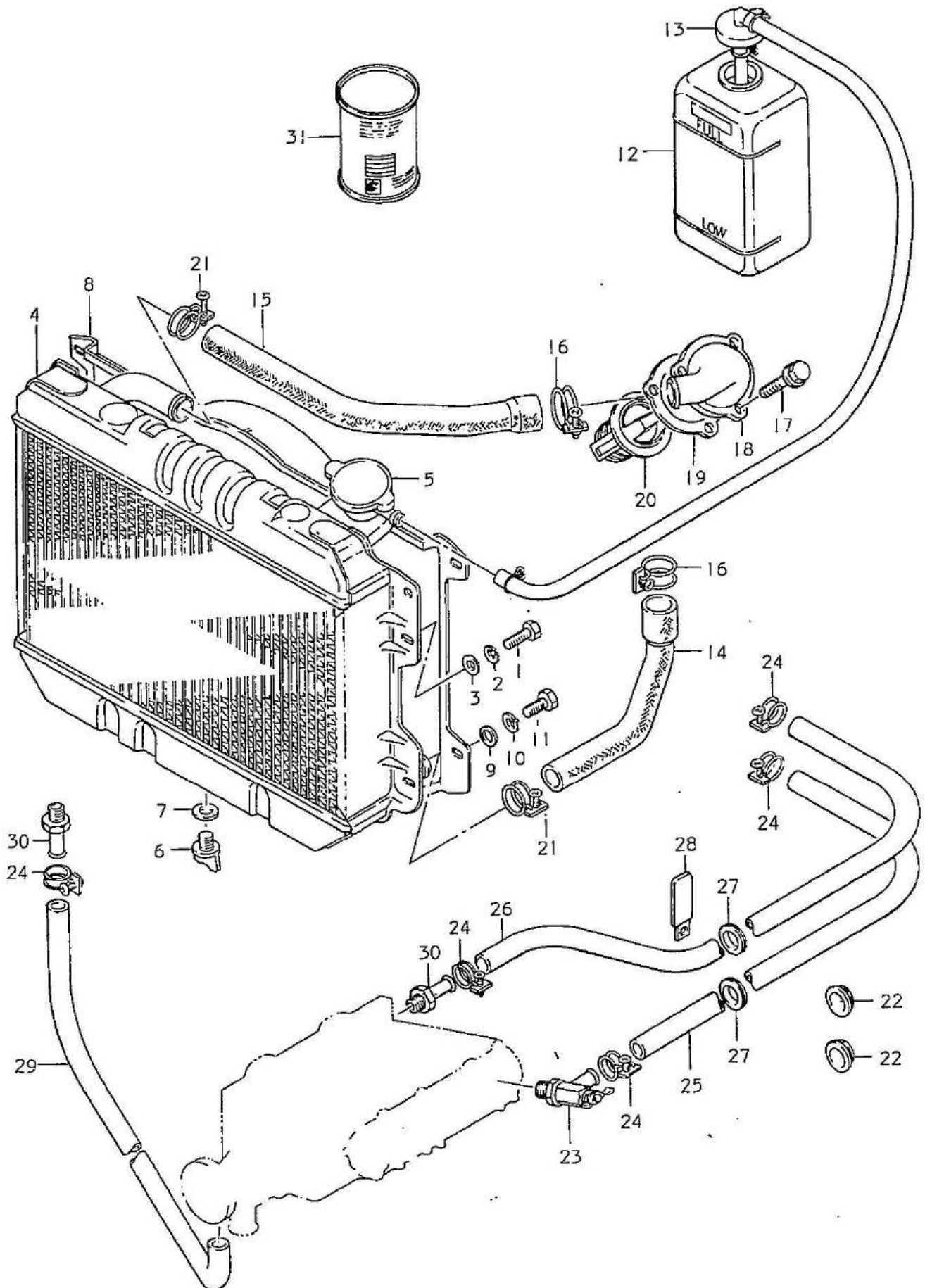

RADIATOR

| Ref.No. | Part No.    | Description             | Q'ty |     |      |      | Remarks     |
|---------|-------------|-------------------------|------|-----|------|------|-------------|
|         |             |                         | 50R  | 50L | 50VR | 50VL |             |
| 1       | 01112-06168 | BOLT                    | 4    | 4   | 4    | 4    |             |
| 2       | 08321-21068 | LOCK WASHER             | 4    | 4   | 4    | 4    |             |
| 3       | 08322-11068 | WASHER                  | 4    | 4   | 4    | 4    |             |
| 4       | 17700-63210 | RADIATOR ASSY           | 1    | 1   | 1    | 1    |             |
| 5       | 17920-63210 | •CAP RADIATOR           | 1    | 1   | 1    | 1    |             |
| 6       | 17751-63210 | •DRAIN PLUG             | 1    | 1   | 1    | 1    |             |
| 7       | 17752-63210 | •GASKET, drain plug     | 1    | 1   | 1    | 1    |             |
| 8       | 17760-63200 | SHROUD                  | 1    | 1   | 1    | 1    |             |
| 9       | 08322-21068 | WASHER                  | 4    | 4   | 4    | 4    |             |
| 10      | 08321-21068 | LOCK WASHER             | 4    | 4   | 4    | 4    |             |
| 11      | 01112-06128 | BOLT                    | 4    | 4   | 4    | 4    |             |
| 12      | 17900-63210 | RESERV TANK ASSY, water | 1    | 1   | 1    | 1    |             |
| 13      | 17900-63850 | •CAP SET                | 1    | 1   | 1    | 1    |             |
| 14      | 17852-63220 | HOSE, inlet             | 1    | 1   | 1    | 1    |             |
| 15      | 17851-63220 | HOSE, out let           | 1    | 1   | 1    | 1    |             |
| 16      | 09400-36401 | CLAMP                   | 2    | 2   | 2    | 2    |             |
| 17      | 01511-06308 | BOLT                    | 3    | 3   | 3    | 3    |             |
| 18      | 17622-63200 | CAP, thermostat         | 1    | 1   | 1    | 1    |             |
| 19      | 17668-67040 | GASKET                  | 1    | 1   | 1    | 1    |             |
| 20      | 17670-67021 | THERMOSTAT COMP, water  | 1    | 1   | 1    | 1    |             |
| 21      | 09400-30401 | CLAMP                   | 2    | 2   | 2    | 2    |             |
| 22      | 09250-22004 | PLUG                    | 2    | 2   | 2    | 2    |             |
| 23      | 17860-67010 | VALVE COMP, heater      | 1    | 1   | 1    | 1    |             |
| 24      | 09400-22301 | CLAMP                   | 5    | 5   | 5    | 5    |             |
| 25      | 17872-63220 | HOSE, heater (1)        | 1    | 1   | 1    | 1    | L:780 → 500 |
| 26      | 17872-63220 | HOSE, heater (2)        | 1    | 1   | 1    | 1    | L:780       |
| 27      | 09308-18003 | GROMMET                 | 2    | 2   | 2    | 2    |             |
| 28      | 09404-08404 | CLAMP, heater hose (2)  | 2    | 2   | 2    | 2    |             |
| 29      | 17872-63220 | HOSE, heater (3)        | 1    | 1   | 1    | 1    | L:780 → 370 |
| 30      | 09362-16002 | UNION                   | 2    | 2   | 2    | 2    |             |
| 31      | 99000-24120 | GOLDEN COOLSER COOLANT  |      |     | AR   |      | NET:21      |

} OPT

# WATER PUMP

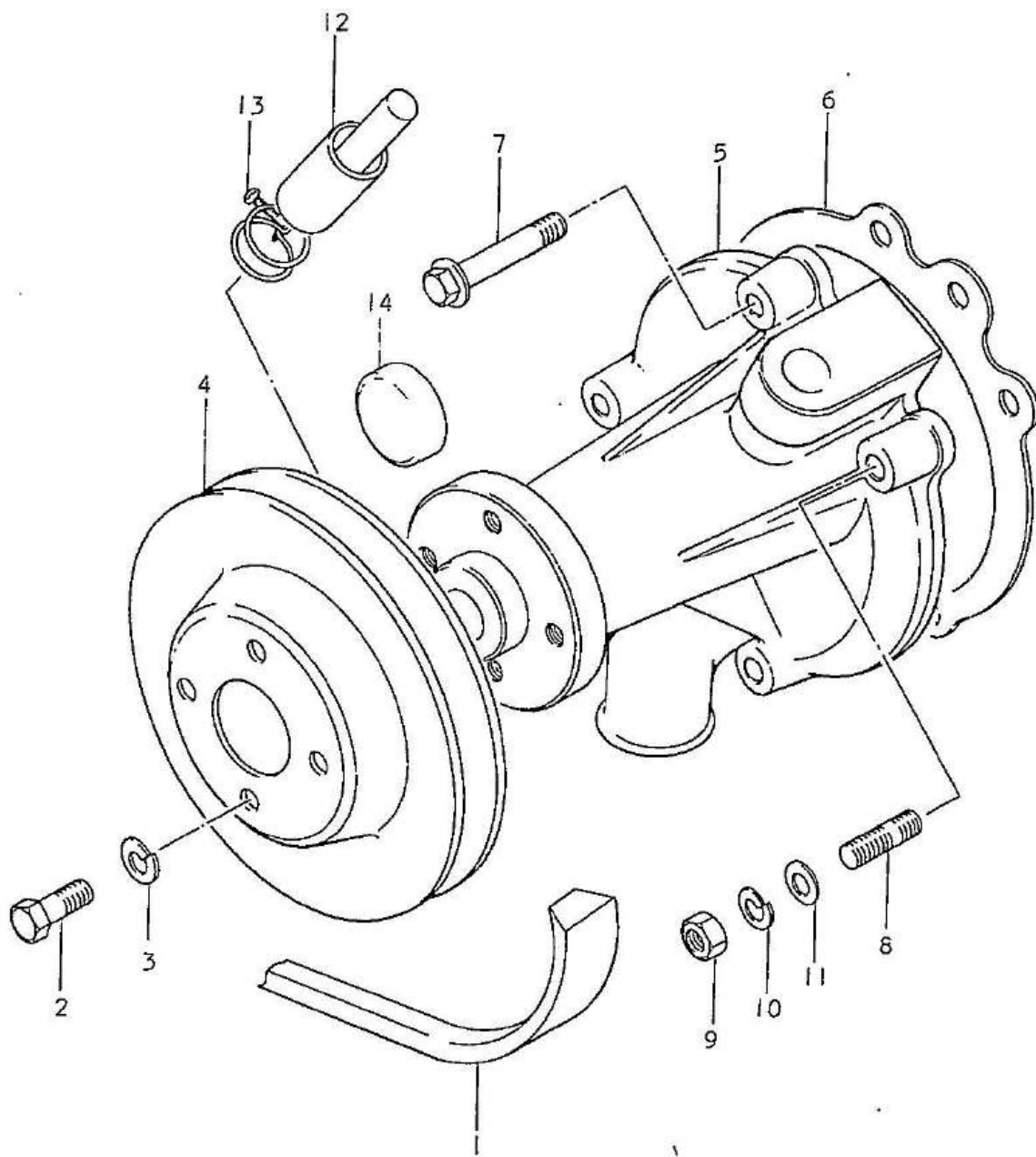

| Ref.No. | Part No.    | Description             | Q'ty |     |      |      | Remarks |
|---------|-------------|-------------------------|------|-----|------|------|---------|
|         |             |                         | 50R  | 50L | 50VR | 50VL |         |
| 1       | 17521-63250 | BELT, water pump        | 1    | 1   | 1    | 1    |         |
| 2       | 01112-06128 | BOLT                    | 4    | 4   | 4    | 4    |         |
| 3       | 08321-21068 | LOCK WASHER             | 4    | 4   | 4    | 4    |         |
| 4       | 17511-63200 | PULLEY, water pump rear | 1    | 1   | 1    | 1    |         |
| 5       | 17400-63200 | PUMP ASSY, water        | 1    | 1   | 1    | 1    |         |
| 6       | 17431-63200 | GASKET, water pump      | 1    | 1   | 1    | 1    |         |
| 7       | 01511-06308 | BOLT                    | 3    | 3   | 3    | 3    |         |
| 8       | 01411-06308 | STUD BOLT               | 2    | 2   | 2    | 2    |         |
| 9       | 08311-11068 | NUT                     | 2    | 2   | 2    | 2    |         |
| 10      | 08321-21068 | LOCK WASHER             | 2    | 2   | 2    | 2    |         |
| 11      | 08322-21068 | WASHER                  | 2    | 2   | 2    | 2    |         |
| 12      | 17467-63200 | PLUG                    | 1    | 1   | 1    | 1    |         |
| 13      | 09400-22301 | CLAMP                   | 1    | 1   | 1    | 1    |         |
| 14      | 17499-65000 | CAP, pump               | 1    | 1   | 1    | 1    |         |

CLUTCH

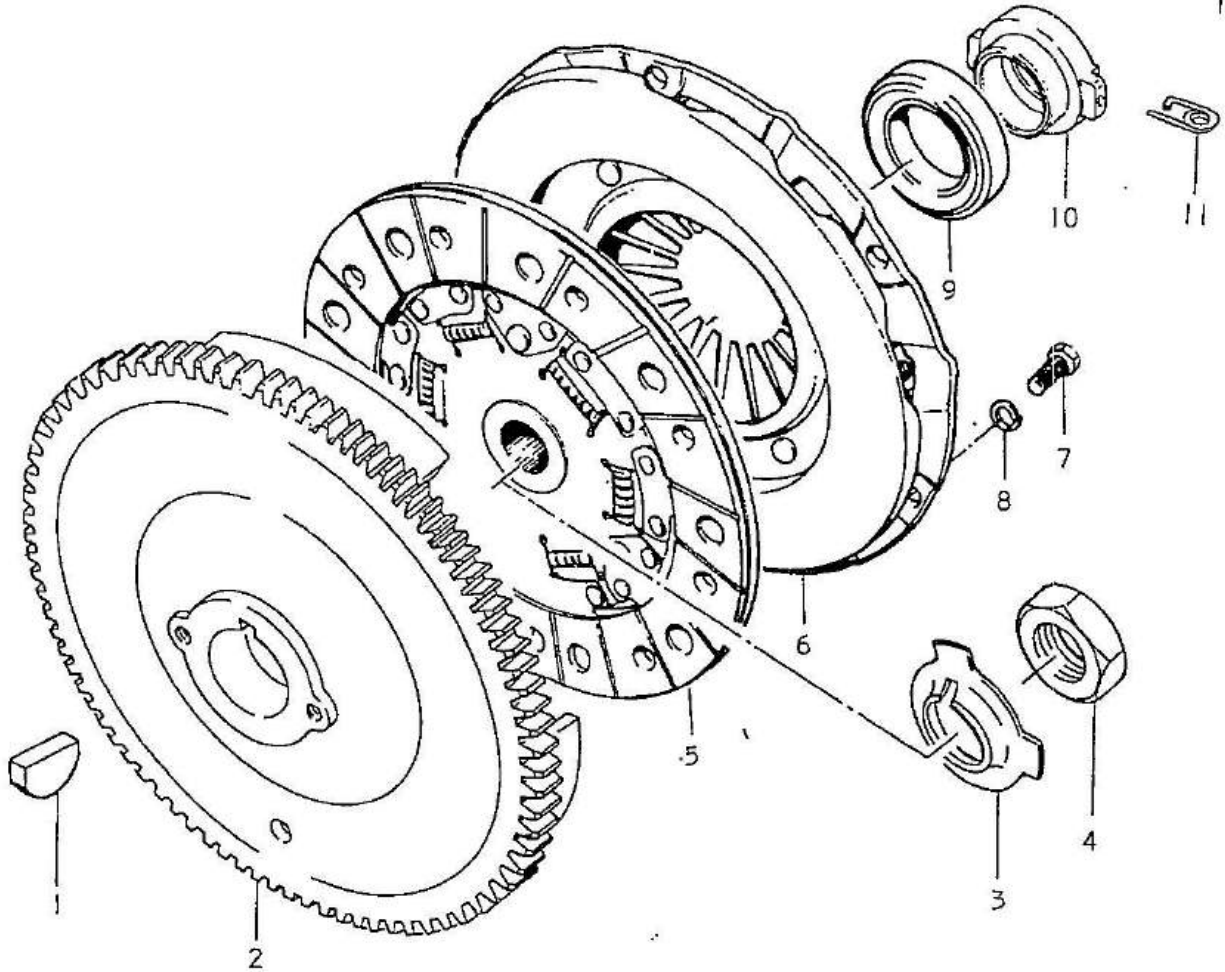
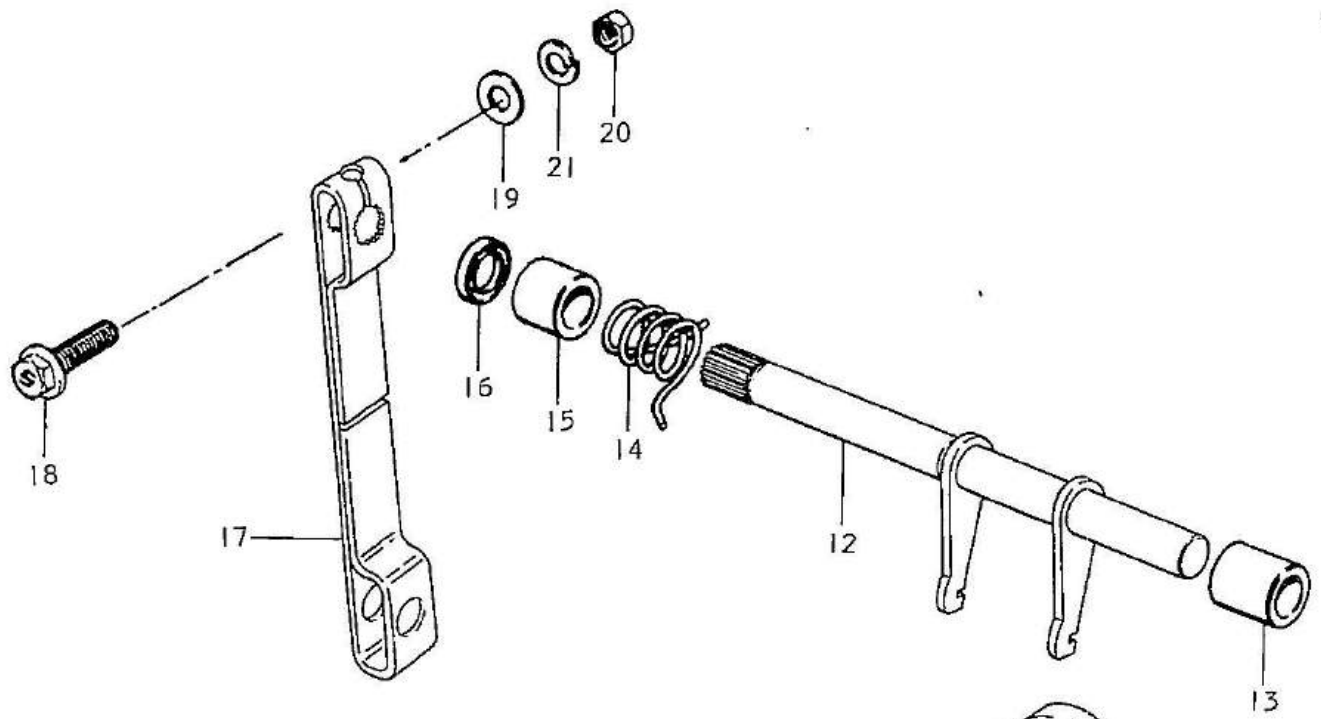

## CLUTCH

| Ref.No. | Part No.    | Description                    | Q'ty |     |      |      | Remarks  |
|---------|-------------|--------------------------------|------|-----|------|------|----------|
|         |             |                                | 50R  | 50L | 50VR | 50VL |          |
| 1       | 08341-31059 | KEY, flywheel                  |      |     |      |      |          |
| 2       | 12620-63220 | FLYWHEEL COMP                  |      |     |      |      |          |
| 3       | 09167-25010 | WASHER                         |      |     |      |      |          |
| 4       | 09140-24006 | NUT                            |      |     |      |      |          |
| 5       | 22400-63220 | DISK COMP, clutch              |      |     |      |      |          |
| 6       | 22100-63220 | COVER ASSY, clutch             |      |     |      |      |          |
| 7       | 01112-06208 | BOLT                           | 6    | 6   | 6    | 6    |          |
| 8       | 08321-21068 | LOCK WASHER                    | 6    | 6   | 6    | 6    |          |
| 9       | 09269-38001 | BEARING, clutch release        |      |     |      |      |          |
| 10      | 23161-65001 | RETAINER, release bearing      |      |     |      |      |          |
| 11      | 09448-12002 | SPRING, clutch release bearing | 2    | 2   | 2    | 2    |          |
| 12      | 23260-63200 | SHAFT COMP, clutch release     |      |     |      |      |          |
| 13      | 09300-14009 | BUSH, shaft (1)                |      |     |      |      | 14x24x19 |
| 14      | 09448-20003 | SPRING, release lever return   |      |     |      |      |          |
| 15      | 09319-14002 | BUSH, shaft (2)                |      |     |      |      | 14x24x25 |
| 16      | 09285-14001 | OIL SEAL, release shaft        |      |     |      |      |          |
| 17      | 23266-63200 | ARM, clutch release            |      |     |      |      |          |
| 18      | 01512-08358 | BOLT                           |      |     |      |      |          |
| 19      | 08322-11088 | WASHER                         |      |     |      |      |          |
| 20      | 08312-11088 | NUT                            |      |     |      |      |          |
| 21      | 08321-21088 | LOCK WASHER                    |      |     |      |      |          |

# TRANSMISSION

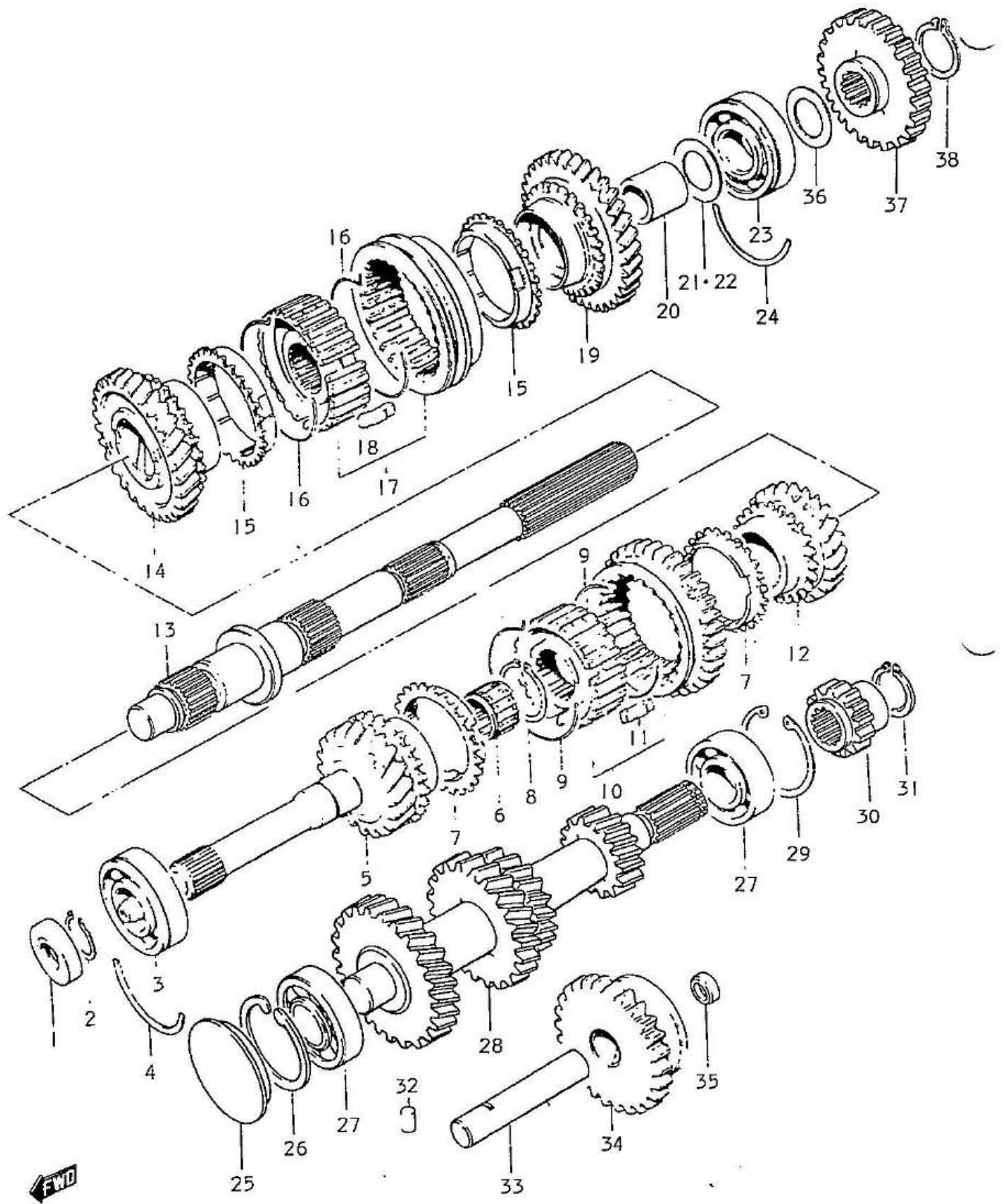

## TRANSMISSION

| Ref.No. | Part No.    | Description                   | Q'ty |     |      |      | Remarks        |
|---------|-------------|-------------------------------|------|-----|------|------|----------------|
|         |             |                               | 50R  | 50L | 50VR | 50VL |                |
| 1       | 09283-20028 | OIL SEAL                      | 1    | 1   | 1    | 1    | 20x47x8.5      |
| 2       | 08331-11209 | CIRCLIP                       | 1    | 1   | 1    | 1    |                |
| 3       | 08163-62040 | BEARING                       | 1    | 1   | 1    | 1    |                |
| 4       | 09390-47002 | C RING                        | 1    | 1   | 1    | 1    |                |
| 5       | 24110-63200 | SHAFT COMP, transmission      | 1    | 1   | 1    | 1    |                |
| 6       | 09263-17002 | BEARING, needle roller        | 1    | 1   | 1    | 1    | ID:17.5, OD:22 |
| 7       | 24432-58042 | RING, high speed synchronizer | 2    | 2   | 2    | 2    |                |
| 8       | 08331-11219 | CIRCLIP                       | 1    | 1   | 1    | 1    |                |
| 9       | 09388-00007 | SPRING, synchronizer          | 2    | 2   | 2    | 2    |                |
| 10      | 24400-70810 | HIGH SPEED HUB SET            | 1    | 1   | 1    | 1    |                |
| 11      | 09422-05009 | KEY, synchronizer             | 3    | 3   | 3    | 3    |                |
| 12      | 24230-63200 | GEAR COMP, main shaft third   | 1    | 1   | 1    | 1    |                |
| 13      | 24121-63200 | SHAFT, transmission main      | 1    | 1   | 1    | 1    |                |
| 14      | 24220-63200 | GEAR COMP, main shaft second  | 1    | 1   | 1    | 1    |                |
| 15      | 24431-58443 | RING, low speed synchronizer  | 2    | 2   | 2    | 2    |                |
| 16      | 09388-00009 | SPRING, synchronizer          | 2    | 2   | 2    | 2    |                |
| 17      | 24401-65804 | LOW SPEED HUB SET             | 1    | 1   | 1    | 1    |                |
| 18      | 09422-05009 | KEY, synchronizer             | 3    | 3   | 3    | 3    |                |
| 19      | 24211-63200 | GEAR, main shaft low          | 1    | 1   | 1    | 1    |                |
| 20      | 09300-20015 | BUSH                          | 1    | 1   | 1    | 1    |                |
|         |             |                               |      |     |      |      | 20x26x25       |
| 21      | 09160-20011 | THRUST WASHER                 | 1    | 1   | 1    | 1    | 20.5x34x1.5    |
| 22      | 09160-20017 | THRUST WASHER                 | 1    | 1   | 1    | 1    |                |
| 23      | 08163-63040 | BEARING                       | 1    | 1   | 1    | 1    |                |
| 24      | 09390-52003 | C RING                        | 1    | 1   | 1    | 1    |                |
| 25      | 09241-47001 | PLUG                          | 1    | 1   | 1    | 1    |                |
| 26      | 08331-21479 | CIRCLIP                       | 1    | 1   | 1    | 1    |                |
| 27      | 08113-62040 | BEARING                       | 2    | 2   | 2    | 2    |                |
| 28      | 24130-63200 | SHAFT COMP, counter           | 1    | 1   | 1    | 1    |                |
| 29      | 09381-40001 | CIRCLIP                       | 1    | 1   | 1    | 1    |                |
| 30      | 24671-63200 | GEAR, counter shaft reverse   | 1    | 1   | 1    | 1    |                |
| 31      | 08331-31199 | CIRCLIP                       | 1    | 1   | 1    | 1    |                |
| 32      | 06211-05103 | DOWEL PIN                     | 1    | 1   | 1    | 1    |                |
| 33      | 24551-63200 | SHAFT, reverse gear           | 1    | 1   | 1    | 1    |                |
| 34      | 24560-63200 | GEAR COMP, reverse idler      | 1    | 1   | 1    | 1    |                |
| 35      | 09241-14001 | PLUG                          | 1    | 1   | 1    | 1    |                |
| 36      | 08211-20363 | THRUST WASHER                 | 1    | 1   | 1    | 1    |                |
| 37      | 24681-63200 | GEAR, main shaft reverse      | 1    | 1   | 1    | 1    |                |
| 38      | 08331-11209 | CIRCLIP                       | 1    | 1   | 1    | 1    |                |

# TRANSMISSION CASE

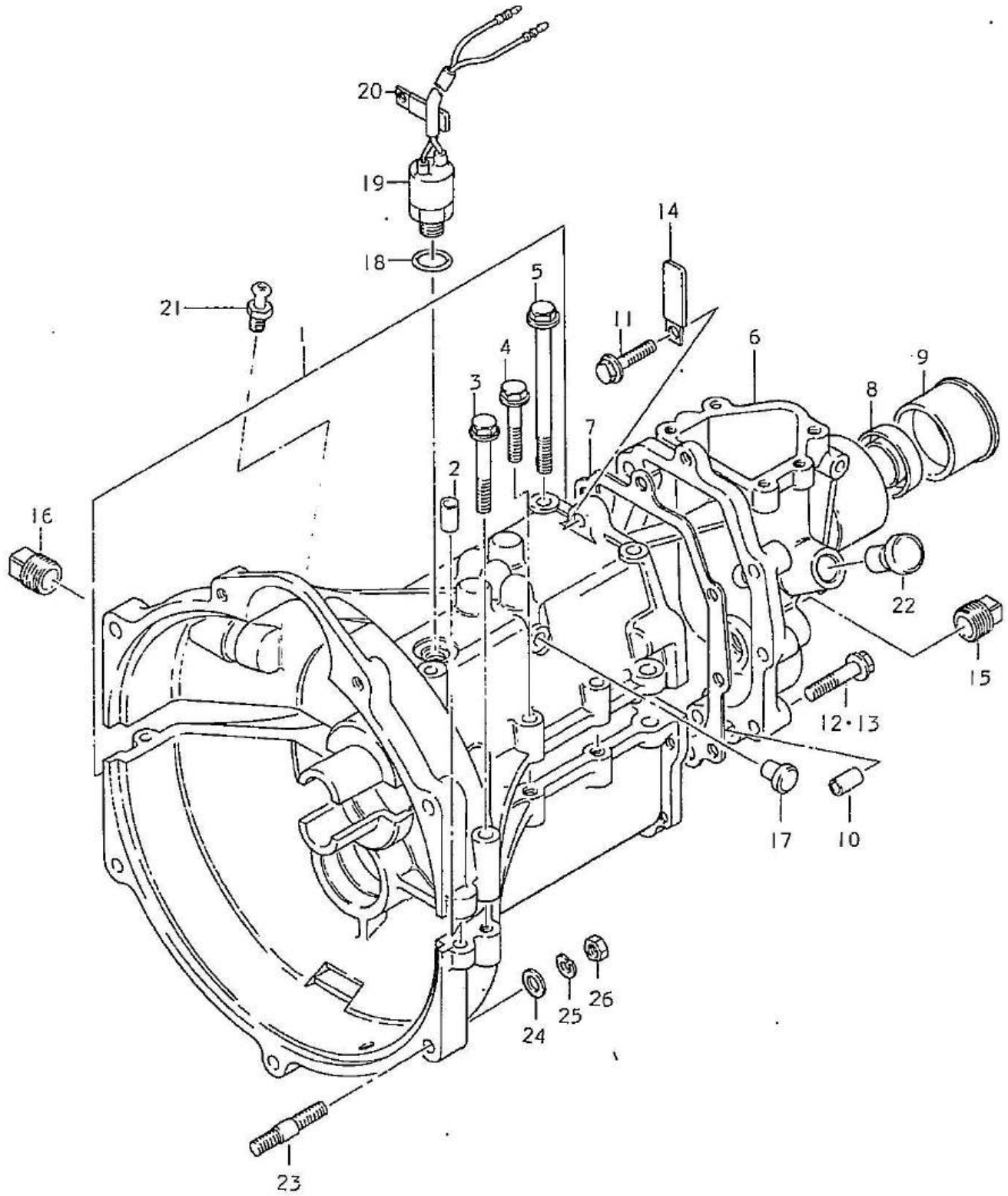

## TRANSMISSION CASE

| Ref.No. | Part No.    | Description               | Q'ty |     |      |      | Remarks        |
|---------|-------------|---------------------------|------|-----|------|------|----------------|
|         |             |                           | 50R  | 50L | 50VR | 50VL |                |
| 1       | 24700-63850 | TRANSMISSION CASE SET     | 1    | 1   | 1    | 1    |                |
| 2       | 04211-11169 | •DOWEL PIN                | 2    | 2   | 2    | 2    |                |
| 3       | 01512-08608 | •BOLT (3)                 | 2    | 2   | 2    | 2    |                |
| 4       | 09103-08004 | •BOLT (2)                 | 4    | 4   | 4    | 4    | M8, L:42       |
| 5       | 09103-08009 | •BOLT (1)                 | 4    | 4   | 4    | 4    | M8, L:100      |
| 6       | 24770-63200 | CASE COMP, extension      | 1    | 1   | 1    | 1    |                |
| 7       | 24784-63200 | GASKET                    | 1    | 1   | 1    | 1    |                |
| 8       | 09283-28009 | OIL SEAL, extension case  | 1    | 1   | 1    | 1    |                |
| 9       | 24790-63200 | COVER COMP                | 1    | 1   | 1    | 1    |                |
| 10      | 04211-11169 | DOWEL PIN                 | 2    | 2   | 2    | 2    |                |
| 11      | 01512-08308 | BOLT (1)                  | 1    | 1   | 1    | 1    |                |
| 12      | 01512-08358 | BOLT (2)                  | 3    | 3   | 3    | 3    |                |
| 13      | 01512-08408 | BOLT (3)                  | 4    | 4   | 4    | 4    |                |
| 14      | 09403-00059 | CLAMP                     | 1    | 1   | 1    | 1    |                |
| 15      | 09246-16003 | PLUG, drain               | 1    | 1   | 1    | 1    |                |
| 16      | 09246-16003 | PLUG, oil level           | 1    | 1   | 1    | 1    |                |
| 17      | 09250-08001 | PLUG                      | 1    | 1   | 1    | 1    |                |
| 18      | 09280-11002 | O RING                    | 1    | 1   | 1    | 1    | ID:11.4, d:1.9 |
| 19      | 37610-64020 | SWITCH ASSY, back up lamp | 1    | 1   | 1    | 1    |                |
| 20      | 09404-08401 | CLAMP                     | 1    | 1   | 1    | 1    |                |
| 21      | 09362-09004 | UNION                     | 1    | 1   | 1    | 1    |                |
| 22      | 09250-16007 | PLUG                      | 1    | 1   | 1    | 1    |                |
| 23      | 01421-10408 | STUD BOLT                 | 5    | 5   | 5    | 5    |                |
| 24      | 08322-11108 | WASHER                    | 5    | 5   | 5    | 5    |                |
| 25      | 08321-21108 | LOCK WASHER               | 5    | 5   | 5    | 5    |                |
| 26      | 08312-11108 | NUT                       | 5    | 5   | 5    | 5    |                |

GEAR SHIFTING FORK

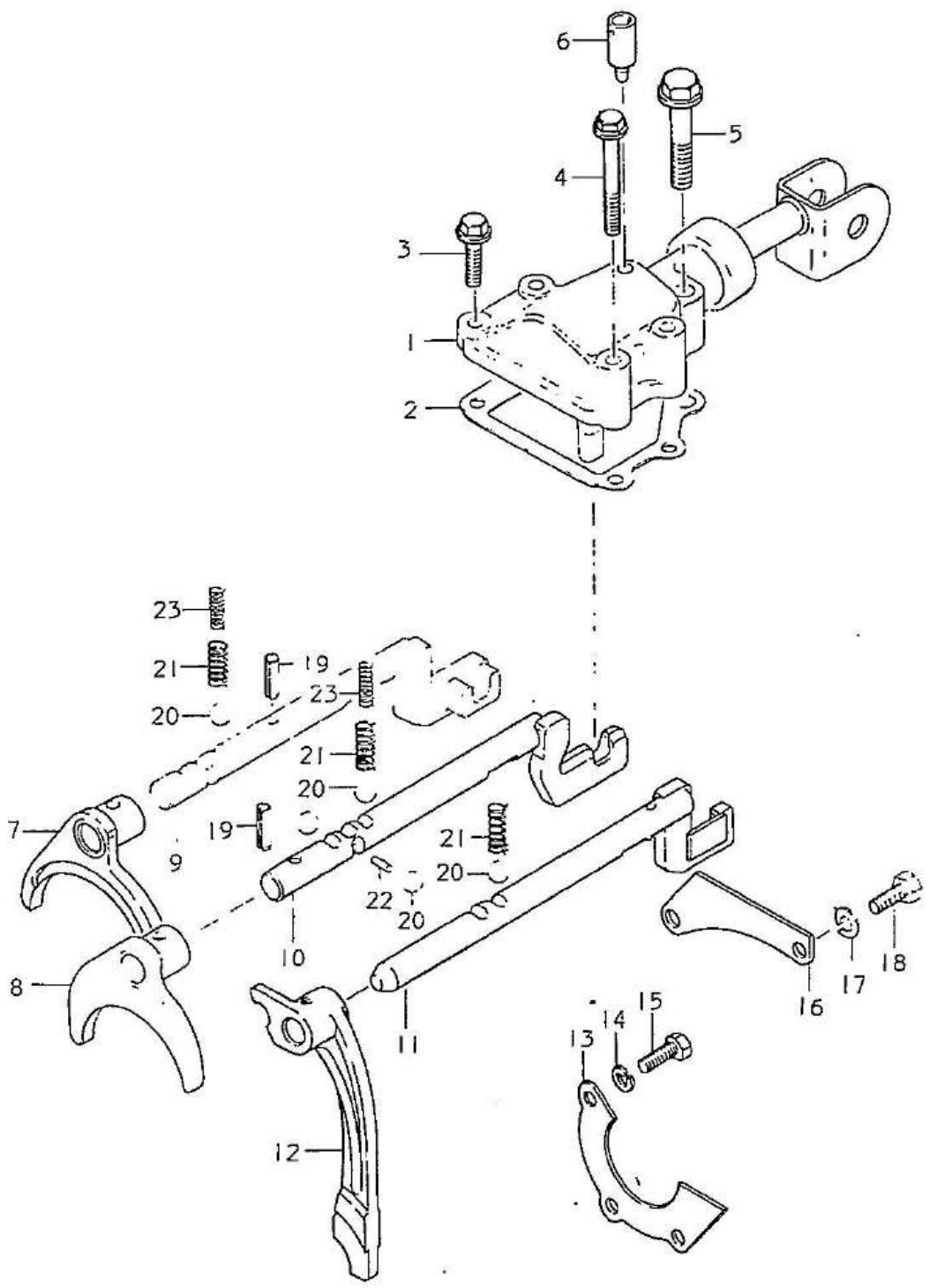

## GEAR SHIFTING FORK

| Ref.No. | Part No.    | Description                    | Q'ty |     |      |      | Remarks |
|---------|-------------|--------------------------------|------|-----|------|------|---------|
|         |             |                                | 50R  | 50L | 50VR | 50VL |         |
| 1       | 25100-63200 | CASE COMP, gear shift lever    | 1    | 1   | 1    | 1    |         |
| 2       | 25185-60500 | GASKET, gear shift lever case  | 1    | 1   | 1    | 1    |         |
| 3       | 01511-06258 | BOLT (1)                       | 2    | 2   | 2    | 2    |         |
| 4       | 01511-06458 | BOLT (2)                       | 2    | 2   | 2    | 2    |         |
| 5       | 01511-08458 | BOLT (3)                       | 1    | 1   | 1    | 1    |         |
| 6       | 24821-09000 | PLUG, breather                 | 1    | 1   | 1    | 1    |         |
| 7       | 25210-63200 | FORK COMP, low speed gear      | 1    | 1   | 1    | 1    |         |
| 8       | 25220-63200 | FORK COMP, high speed gear     | 1    | 1   | 1    | 1    |         |
| 9       | 25410-63200 | SHAFT COMP, low speed gear     | 1    | 1   | 1    | 1    |         |
| 10      | 25420-63200 | SHAFT COMP, high speed gear    | 1    | 1   | 1    | 1    |         |
| 11      | 25450-63200 | SHAFT COMP, reverse gear       | 1    | 1   | 1    | 1    |         |
| 12      | 25251-63200 | FORK, reverse gear shift       | 1    | 1   | 1    | 1    |         |
| 13      | 25482-63200 | PLATE, reverse gear shaft stop | 1    | 1   | 1    | 1    |         |
| 14      | 08321-21068 | LOCK WASHER                    | 3    | 3   | 3    | 3    |         |
| 15      | 01112-06168 | BOLT                           | 3    | 3   | 3    | 3    |         |
| 16      | 25481-63200 | PLATE                          | 1    | 1   | 1    | 1    |         |
| 17      | 08321-21088 | LOCK WASHER                    | 2    | 2   | 2    | 2    |         |
| 18      | 09100-08037 | BOLT                           | 2    | 2   | 2    | 2    |         |
| 19      | 09205-04003 | SPRING FIN                     | 3    | 3   | 3    | 3    |         |
| 20      | 09260-10001 | BALL, gear shift locating      | 5    | 5   | 5    | 5    |         |
| 21      | 09440-07005 | SPRING, gear shift locating    | 3    | 3   | 3    | 3    |         |
| 22      | 09261-03002 | ROLLER, shifter shaft locating | 1    | 1   | 1    | 1    |         |
| 23      | 09440-04019 | SPRING, gear shift locating    | 3    | 3   | 3    | 3    |         |

# CHANGE REMOTE CONTROL

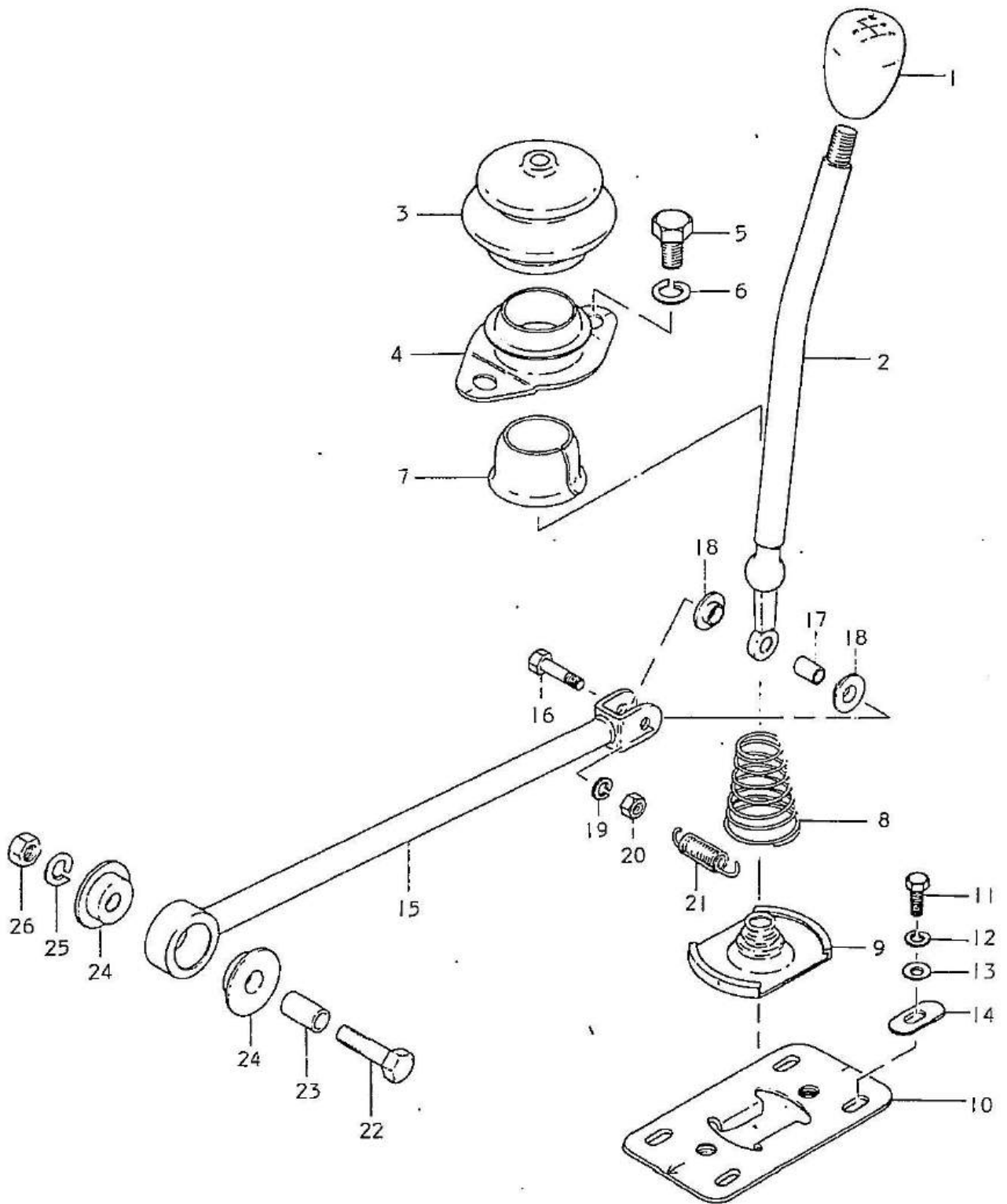

## CHANGE REMOTE CONTROL

| Ref.No. | Part No.    | Description                      | Q'ty |     |      |      | Remarks     |
|---------|-------------|----------------------------------|------|-----|------|------|-------------|
|         |             |                                  | 50R  | 50L | 50VR | 50VL |             |
| 1       | 28113-64020 | KNOB, gear shift lever           | 1    | 1   | 1    | 1    |             |
| 2       | 28110-63201 | LEVER COMP, gear shift control   | 1    | 1   | 1    | 1    |             |
| 3       | 28135-63100 | BOOT, gear shift control lever   | 1    | 1   | 1    | 1    |             |
| 4       | 28180-63000 | HOUSING COMP, control lever      | 1    | 1   | 1    | 1    |             |
| 5       | 01122-10168 | BOLT                             | 2    | 2   | 2    | 2    |             |
| 6       | 08321-21108 | LOCK WASHER                      | 2    | 2   | 2    | 2    |             |
| 7       | 28115-64000 | SEAT, gear shift control lever   | 1    | 1   | 1    | 1    |             |
| 8       | 09441-41003 | SPRING, gear shift control lever | 1    | 1   | 1    | 1    |             |
| 9       | 28136-58001 | DUST SEAL                        | 1    | 1   | 1    | 1    |             |
| 10      | 28190-64000 | PLATE COMP, lever guide          | 1    | 1   | 1    | 1    |             |
| 11      | 01112-06168 | BOLT                             | 4    | 4   | 4    | 4    |             |
| 12      | 08321-21068 | LOCK WASHER                      | 4    | 4   | 4    | 4    |             |
| 13      | 08322-21068 | WASHER                           | 4    | 4   | 4    | 4    |             |
| 14      | 09169-07002 | WASHER                           | 4    | 4   | 4    | 4    |             |
| 15      | 28250-63201 | SHAFT COMP, gear shift control   | 1    | 1   | 1    | 1    |             |
| 16      | 09100-06036 | BOLT                             | 1    | 1   | 1    | 1    |             |
| 17      | 09180-06018 | SPACER (1)                       | 1    | 1   | 1    | 1    | 6.1x8x12.4  |
| 18      | 09306-08002 | BUSH                             | 2    | 2   | 2    | 2    |             |
| 19      | 08321-21068 | LOCK WASHER                      | 1    | 1   | 1    | 1    |             |
| 20      | 08311-11068 | NUT                              | 1    | 1   | 1    | 1    |             |
| 21      | 28209-67000 | SPRING SET, return               | 1    | 1   | 1    | 1    |             |
| 22      | 01122-08358 | BOLT                             | 1    | 1   | 1    | 1    |             |
| 23      | 09180-08053 | SPACER (2)                       | 1    | 1   | 1    | 1    | 8.2x11x22.5 |
| 24      | 28291-65000 | BUSH                             | 2    | 2   | 2    | 2    |             |
| 25      | 08321-21088 | LOCK WASHER                      | 1    | 1   | 1    | 1    |             |
| 26      | 08312-11088 | NUT                              | 1    | 1   | 1    | 1    |             |

# TRANSFER CASE

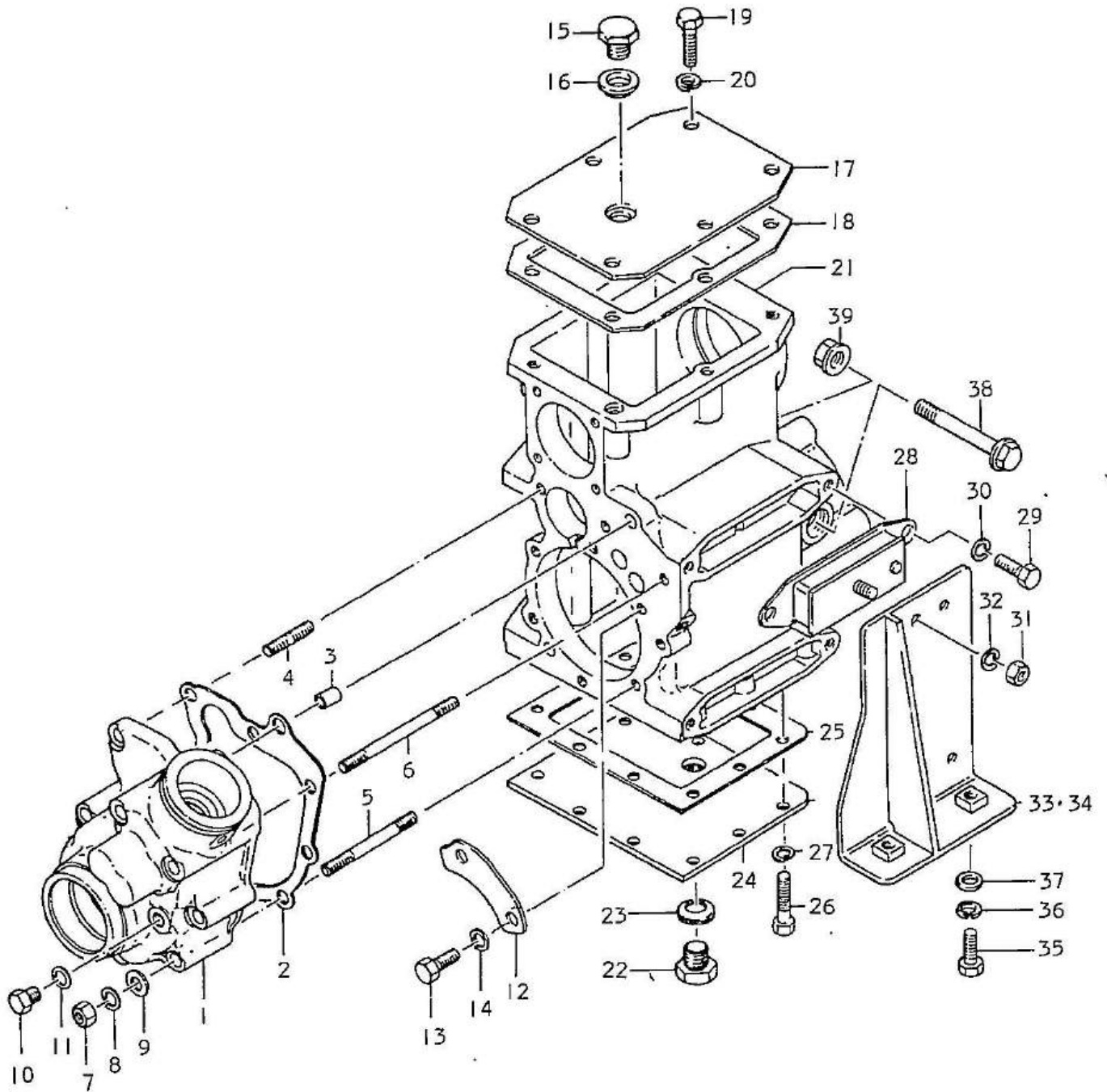

## TRANSFER CASE

| Ref.No. | Part No.    | Description                  | Q'ty |     |      |      | Remarks  |
|---------|-------------|------------------------------|------|-----|------|------|----------|
|         |             |                              | 50R  | 50L | 50VR | 50VL |          |
| 1       | 29520-63001 | CASE COMP, transfer front    | 1    | 1   | 1    | 1    |          |
| 2       | 29525-63001 | GASKET                       | 1    | 1   | 1    | 1    |          |
| 3       | 04211-09129 | DOWEL PIN                    | 2    | 2   | 2    | 2    |          |
| 4       | 01421-08208 | STUD BOLT (1)                | 1    | 1   | 1    | 1    |          |
| 5       | 01421-08558 | STUD BOLT (2)                | 5    | 5   | 5    | 5    |          |
| 6       | 01421-08758 | STUD BOLT (3)                | 2    | 2   | 2    | 2    |          |
| 7       | 08312-11088 | NUT                          | 8    | 8   | 8    | 8    |          |
| 8       | 08321-21088 | LOCK WASHER                  | 8    | 8   | 8    | 8    |          |
| 9       | 08322-11088 | WASHER                       | 8    | 8   | 8    | 8    |          |
| 10      | 01122-08128 | PLUG, oil level              | 1    | 1   | 1    | 1    |          |
| 11      | 09168-08008 | GASKET                       | 1    | 1   | 1    | 1    | 8.2x14x1 |
| 12      | 29351-63001 | PLATE, stop                  | 1    | 1   | 1    | 1    |          |
| 13      | 01122-08208 | BOLT                         | 2    | 2   | 2    | 2    |          |
| 14      | 08321-21088 | LOCK WASHER                  | 2    | 2   | 2    | 2    |          |
| 15      | 09247-14008 | PLUG, oil filler             | 1    | 1   | 1    | 1    |          |
| 16      | 09168-14004 | GASKET                       | 1    | 1   | 1    | 1    |          |
| 17      | 29540-63200 | COVER COMP, upper            | 1    | 1   | 1    | 1    |          |
| 18      | 29545-63200 | GASKET                       | 1    | 1   | 1    | 1    |          |
| 19      | 01122-08208 | BOLT                         | 6    | 6   | 6    | 6    |          |
| 20      | 08321-21088 | LOCK WASHER                  | 6    | 6   | 6    | 6    |          |
| 21      | 29510-63200 | CASE COMP, transfer main     | 1    | 1   | 1    | 1    |          |
| 22      | 09247-14001 | PLUG, drain                  | 1    | 1   | 1    | 1    |          |
| 23      | 09168-14004 | GASKET                       | 1    | 1   | 1    | 1    |          |
| 24      | 29550-63200 | COVER COMP, bottom           | 1    | 1   | 1    | 1    |          |
| 25      | 29555-63200 | GASKET                       | 1    | 1   | 1    | 1    |          |
| 26      | 01112-06168 | BOLT                         |      |     | 10   |      |          |
| 27      | 08321-21068 | LOCK WASHER                  |      |     | 10   |      |          |
| 28      | 29610-63220 | MOUNTING COMP, transfer case | 4    | 4   | 4    | 4    |          |
| 29      | 01122-08208 | BOLT                         | 8    | 8   | 8    | 8    |          |
| 30      | 08321-21088 | LOCK WASHER                  | 8    | 8   | 8    | 8    |          |
| 31      | 08312-11088 | NUT                          | 4    | 4   | 4    | 4    |          |
| 32      | 08321-21088 | LOCK WASHER                  | 4    | 4   | 4    | 4    |          |
| 33      | 29620-63200 | BRACKET COMP, mounting RH    | 1    | 1   | 1    | 1    |          |
| 34      | 29630-63200 | BRACKET COMP, mounting LH    | 1    | 1   | 1    | 1    |          |
| 35      | 01122-08208 | BOLT                         | 4    | 4   | 4    | 4    |          |
| 36      | 08321-21088 | LOCK WASHER                  | 4    | 4   | 4    | 4    |          |
| 37      | 08322-11088 | WASHER                       | 4    | 4   | 4    | 4    |          |
| 38      | 09103-08011 | BOLT                         | 1    | 1   | 1    | 1    | L:68     |
| 39      | 09159-08019 | NUT                          | 1    | 1   | 1    | 1    |          |

# TRANSFER GEAR

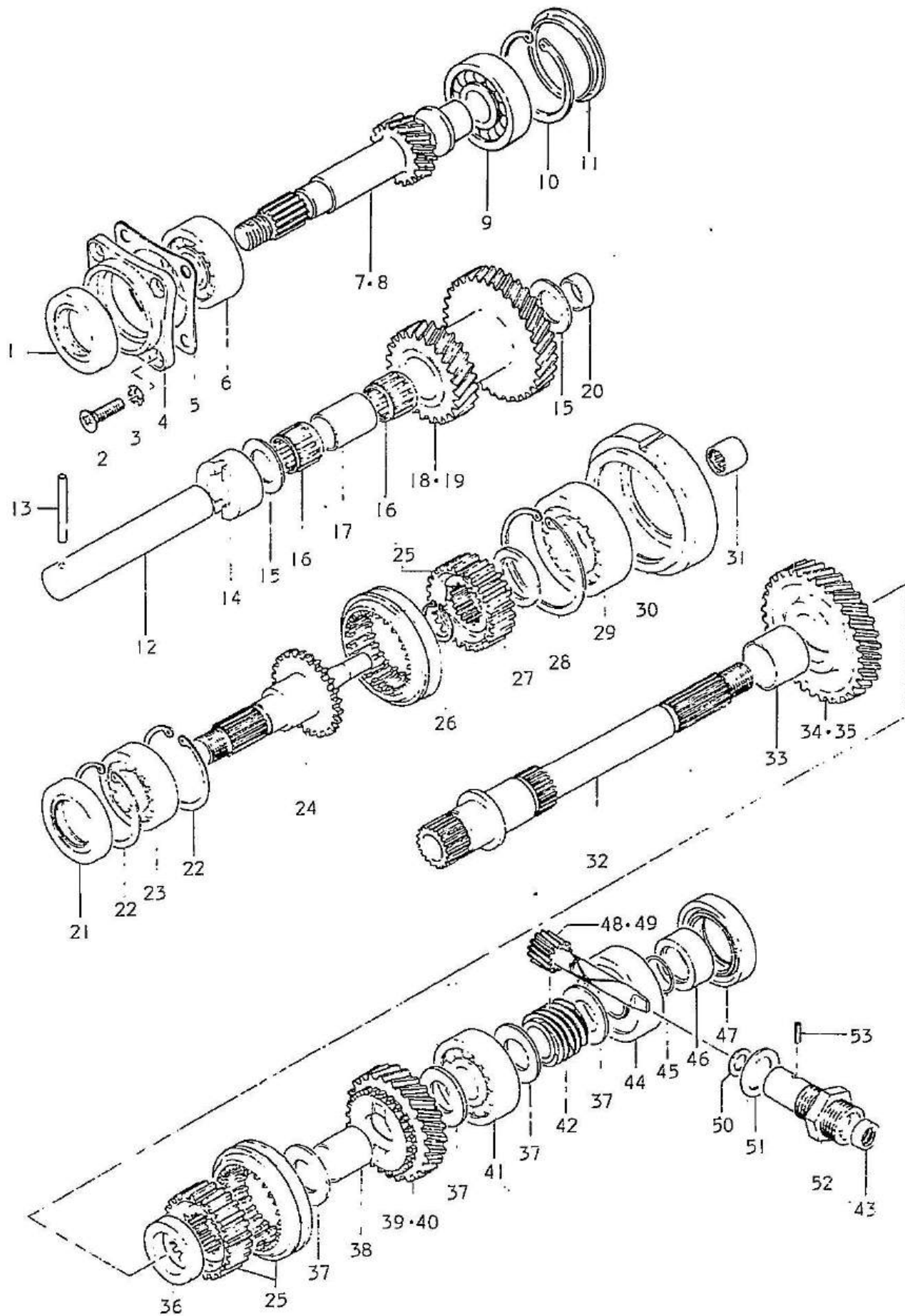

## TRANSFER GEAR

| Ref.No. | Part No.    | Description                   | Q'ty |     |      |      | Remarks                       |
|---------|-------------|-------------------------------|------|-----|------|------|-------------------------------|
|         |             |                               | 50R  | 50L | 50VR | 50VL |                               |
| 1       | 09283-28005 | OIL SEAL                      | 1    | 1   | 1    | 1    | 28x47x10                      |
| 2       | 02122-06208 | SCREW                         | 4    | 4   | 4    | 4    |                               |
| 3       | 08323-31068 | TOOTHED WASHER                | 4    | 4   | 4    | 4    |                               |
| 4       | 29531-63000 | RETAINER, input shaft bearing | 1    | 1   | 1    | 1    |                               |
| 5       | 29532-63000 | GASKET                        | 1    | 1   | 1    | 1    |                               |
| 6       | 08113-62040 | BEARING                       | 1    | 1   | 1    | 1    |                               |
| 7       | 29111-63200 | SHAFT, transfer input         | 1    | 1   | -    | -    |                               |
| 8       | 29111-63600 | SHAFT, transfer input         | -    | -   | 1    | 1    |                               |
| 9       | 08113-63050 | BEARING                       | 1    | 1   | 1    | 1    |                               |
| 10      | 08331-41629 | CIRCLIP                       | 1    | 1   | 1    | 1    |                               |
| 11      | 09241-62001 | PLUG, bearing                 | 1    | 1   | 1    | 1    |                               |
| 12      | 29131-63200 | SHAFT, counter gear           | 1    | 1   | 1    | 1    | 6x44<br>25x35x20<br>25x40x3.8 |
| 13      | 09202-06014 | PIN, stopper                  | 1    | 1   | 1    | 1    |                               |
| 14      | 09300-25010 | BUSH                          | 1    | 1   | 1    | 1    |                               |
| 15      | 09160-25018 | THRUST WASHER                 | 2    | 2   | 2    | 2    |                               |
| 16      | 09263-25012 | BEARING                       | 3    | 3   | 3    | 3    |                               |
| 17      | 09180-25047 | SPACER                        | 1    | 1   | 1    | 1    | 25x33x23.8<br>25.1x31x25.4    |
| 18      | 29121-63200 | GEAR, transfer counter        | 1    | 1   | -    | -    |                               |
| 19      | 29121-63600 | GEAR, transfer counter        | -    | -   | 1    | 1    |                               |
| 20      | 09241-25001 | PLUG SHAFT                    | 1    | 1   | 1    | 1    |                               |
| 21      | 09283-28005 | OIL SEAL                      | 1    | 1   | 1    | 1    |                               |
| 22      | 08331-21479 | CIRCLIP                       | 2    | 2   | 2    | 2    | 28x47x10                      |
| 23      | 08113-62040 | BEARING                       | 1    | 1   | 1    | 1    |                               |
| 24      | 29151-63001 | SHAFT, transfer output front  | 1    | 1   | 1    | 1    |                               |
| 25      | 24400-63806 | REAR SHAFT HUB SET            | 2    | 2   | 2    | 2    |                               |
| 26      | 09380-22001 | CIRCLIP                       | 1    | 1   | 1    | 1    |                               |
| 27      | 09180-25028 | SPACER                        | 1    | 1   | 1    | 1    | 24x36x3.5                     |
| 28      | 08331-41629 | CIRCLIP                       | 1    | 1   | 1    | 1    |                               |
| 29      | 08113-63050 | BEARING                       | 1    | 1   | 1    | 1    |                               |
| 30      | 29535-63001 | RETAINER, bearing             | 1    | 1   | 1    | 1    |                               |
| 31      | 09263-10003 | BEARING                       | 1    | 1   | 1    | 1    |                               |
| 32      | 29141-63200 | SHAFT, transfer output rear   | 1    | 1   | 1    | 1    | 25x30x33                      |
| 33      | 09300-25011 | BUSH                          | 1    | 1   | 1    | 1    |                               |
| 34      | 29210-63200 | GEAR, output shaft low        | 1    | 1   | -    | -    |                               |
| 35      | 29210-63600 | GEAR, output shaft low        | -    | -   | 1    | 1    |                               |
| 36      | 09180-25025 | SPACER                        | 1    | 1   | 1    | 1    |                               |
| 37      | 08211-20365 | THRUST WASHER                 | 2    | 2   | 2    | 2    |                               |
| 38      | 09300-20016 | BUSH                          | 1    | 1   | 1    | 1    | 20x25x30                      |
| 39      | 29220-63200 | GEAR, output shaft high       | 1    | 1   | -    | -    |                               |
| 40      | 29220-63600 | GEAR, output shaft high       | -    | -   | 1    | 1    |                               |

# TRANSFER GEAR

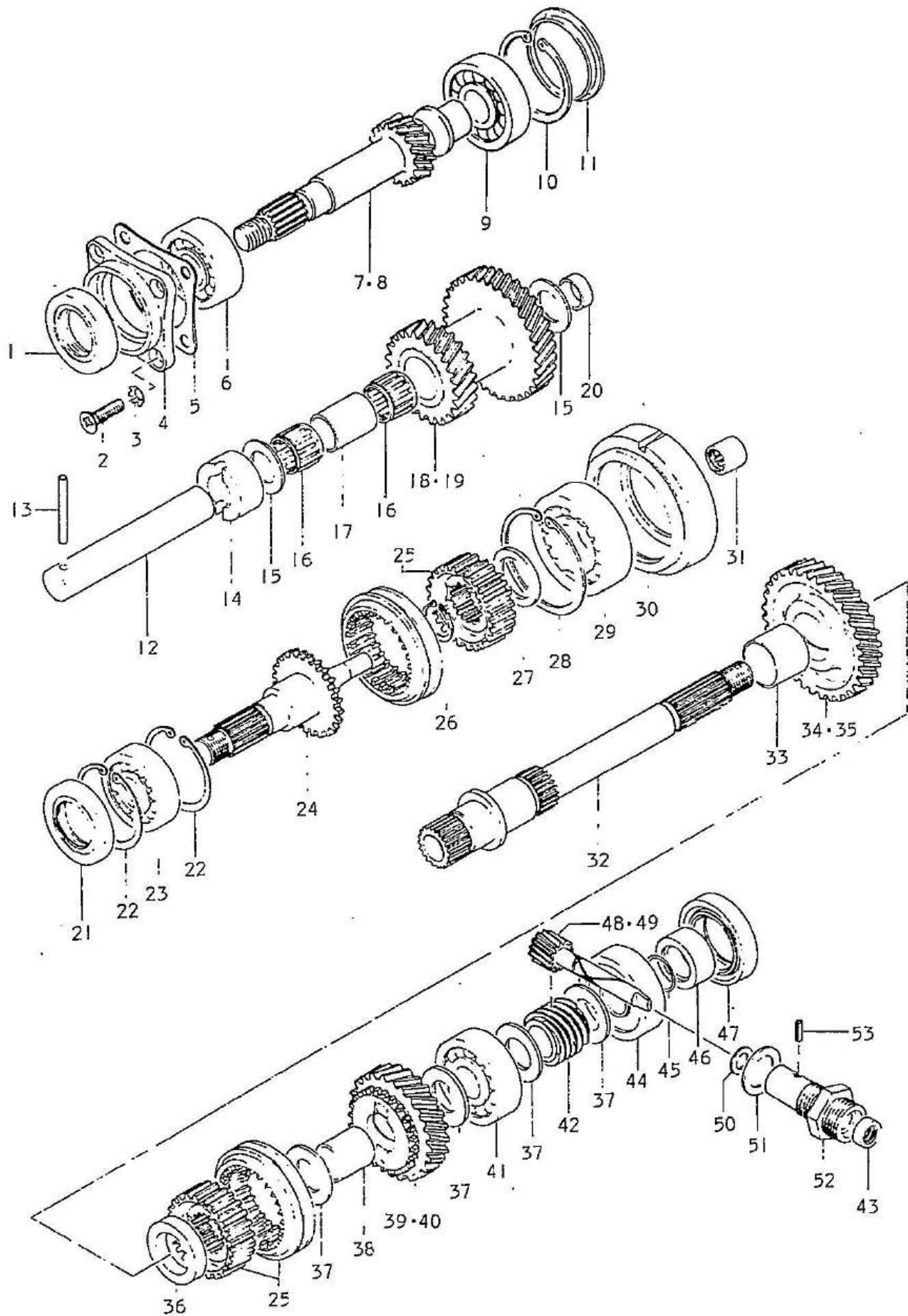

## TRANSFER GEAR

| Ref.No. | Part No.    | Description             | Q'ty |     |      |      | Remarks        |
|---------|-------------|-------------------------|------|-----|------|------|----------------|
|         |             |                         | 50R  | 50L | 50VR | 50VL |                |
| 41      | 09264-20001 | BEARING                 |      |     |      |      |                |
| 42      | 29411-63200 | GEAR, speedometer drive |      |     |      |      |                |
| 43      | 09285-10001 | OIL SEAL                |      |     |      |      | 10x16x5        |
| 44      | 09262-20032 | BEARING                 |      |     |      |      |                |
| 45      | 09280-19001 | O RING                  |      |     |      |      | ID:18.8, d:1.9 |
| 46      | 29143-63000 | RETAINER, O ring        |      |     |      |      | 20x32x16       |
| 47      | 09283-32009 | OIL SEAL                |      |     |      |      | 32x52x10       |
| 48      | 29421-63200 | GEAR, driven            |      |     | -    | -    |                |
| 49      | 29421-63600 | GEAR, driven            | -    | -   |      |      |                |
| 50      | 08211-10161 | THRUST WASHER           |      |     |      |      |                |
| 51      | 09168-20001 | GASKET                  |      |     |      |      | 20.5x30x1      |
| 52      | 26111-59000 | CASE, speedometer gear  |      |     |      |      |                |
| 53      | 09205-02004 | PIN, driven gear        |      |     |      |      |                |

TRANSFER GEAR SHIFTER

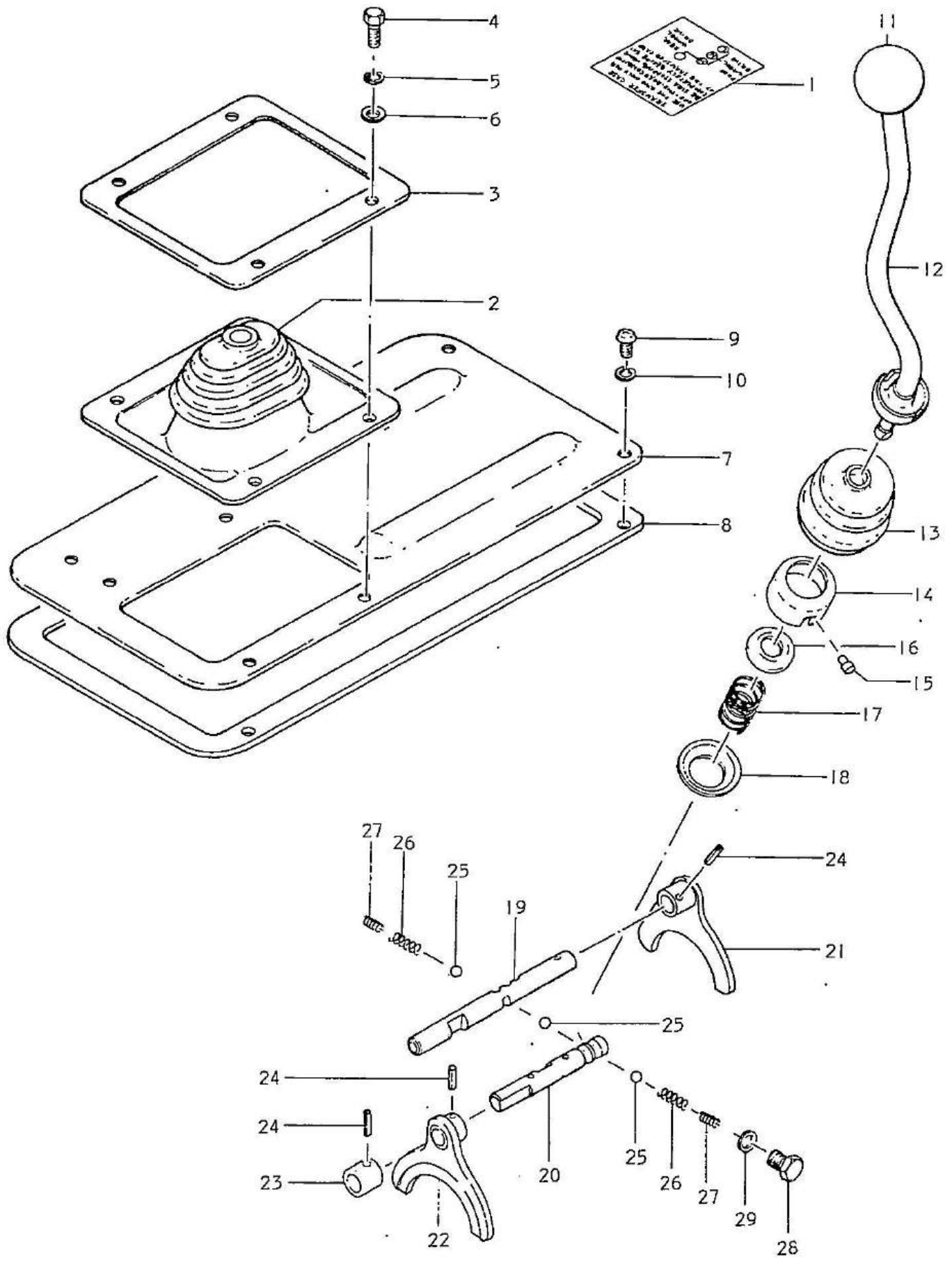

## TRANSFER GEAR SHIFT

| Ref.No. | Part No.    | Description                  | Q'ty |     |      |      | Remarks |
|---------|-------------|------------------------------|------|-----|------|------|---------|
|         |             |                              | 50R  | 50L | 50VR | 50VL |         |
| 1       | 28381-63602 | EMBLEM, gear shift control   | 1    | 1   | 1    | 1    |         |
| 2       | 28137-63000 | COVER                        | 1    | 1   | 1    | 1    |         |
| 3       | 28138-63000 | FLANGE                       | 1    | 1   | 1    | 1    |         |
| 4       | 02112-06208 | SCREW                        | 4    | 4   | 4    | 4    |         |
| 5       | 08321-21068 | LOCK WASHER                  | 4    | 4   | 4    | 4    |         |
| 6       | 08322-11068 | WASHER                       | 4    | 4   | 4    | 4    |         |
| 7       | 66311-63000 | LID, floor tunnel            | 1    | 1   | 1    | 1    |         |
| 8       | 66312-63001 | GASKET, floor tunnel lid     | 1    | 1   | 1    | 1    |         |
| 9       | 02112-06208 | SCREW                        | 4    | 4   | 4    | 4    |         |
| 10      | 08321-21068 | LOCK WASHER                  | 4    | 4   | 4    | 4    |         |
| 11      | 28113-63020 | KNOB                         | 1    | 1   | 1    | 1    |         |
| 12      | 29340-63002 | LEVER COMP, gear control     | 1    | 1   | 1    | 1    |         |
| 13      | 28135-63020 | BOOTS                        | 1    | 1   | 1    | 1    |         |
| 14      | 28121-60000 | SEAT, lever guide            | 1    | 1   | 1    | 1    |         |
| 15      | 09209-06017 | PIN                          | 1    | 1   | 1    | 1    |         |
| 16      | 28115-60000 | SEAT, lever spring           | 1    | 1   | 1    | 1    |         |
| 17      | 09440-20006 | SPRING                       | 1    | 1   | 1    | 1    |         |
| 18      | 28116-60000 | SEAT, control lever          | 1    | 1   | 1    | 1    |         |
| 19      | 29331-63200 | SHAFT, reduction shift       | 1    | 1   | 1    | 1    |         |
| 20      | 29332-63000 | SHAFT, front drive shift     | 1    | 1   | 1    | 1    |         |
| 21      | 29320-63001 | FORK COMP, reduction shift   | 1    | 1   | 1    | 1    |         |
| 22      | 29310-63000 | FORK COMP, front drive shift | 1    | 1   | 1    | 1    |         |
| 23      | 29314-63000 | PIPE, lever stop             | 1    | 1   | 1    | 1    |         |
| 24      | 09205-04003 | SPRING PIN                   | 3    | 3   | 3    | 3    |         |
| 25      | 09260-10001 | BALL                         | 3    | 3   | 3    | 3    |         |
| 26      | 09440-07005 | SPRING, gear shift locating  | 2    | 2   | 2    | 2    |         |
| 27      | 09440-04011 | SPRING, gear shift locating  | 2    | 2   | 2    | 2    |         |
| 28      | 09100-10004 | PLUG, gear shift             | 1    | 1   | 1    | 1    |         |
| 29      | 09168-10012 | GASKET                       | 1    | 1   | 1    | 1    |         |

FOOT PEDAL - CABLE

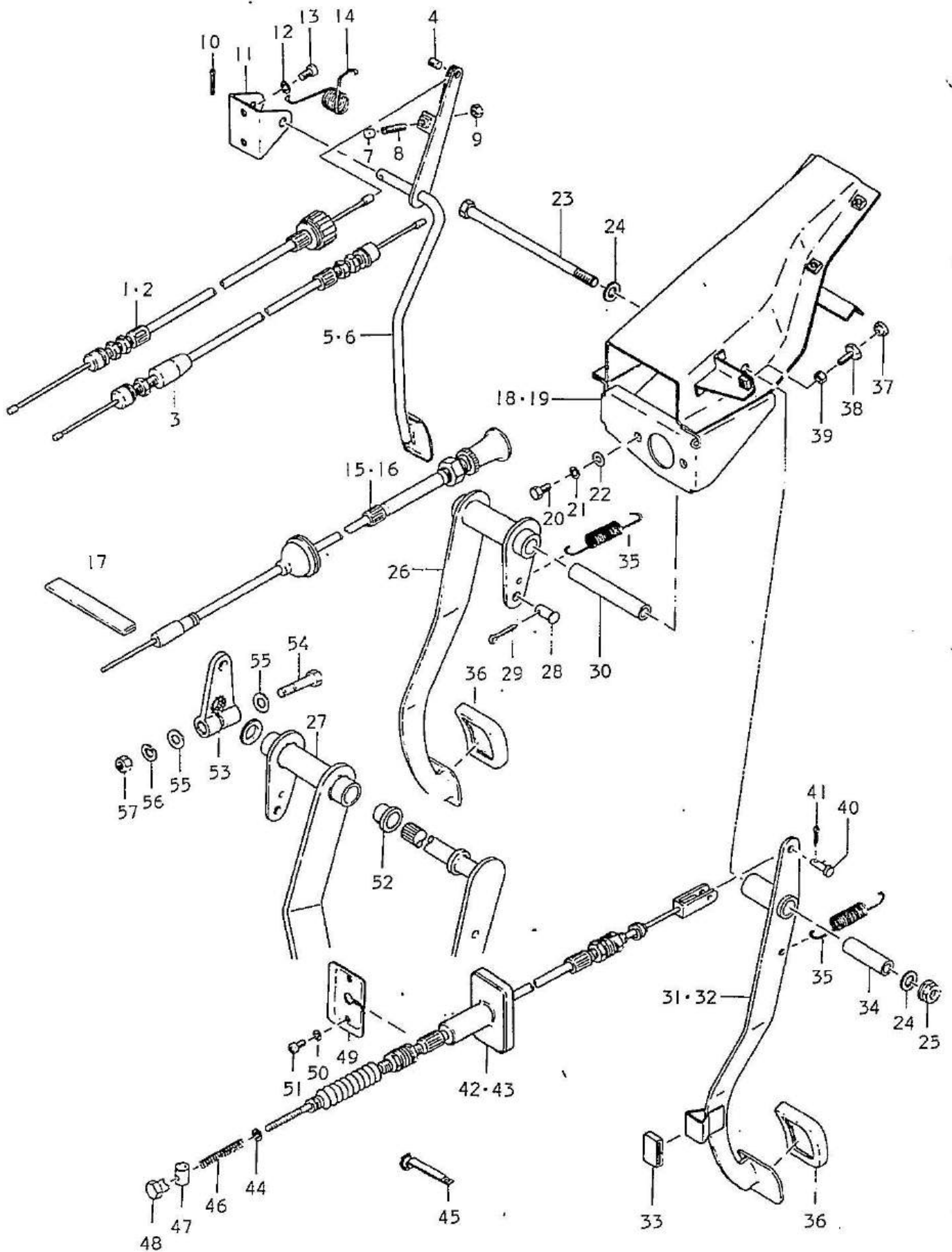

FOOT PEDAL · CABLE

| Ref.No. | Part No.    | Description                | Q'ty |     |      |      | Remarks    |
|---------|-------------|----------------------------|------|-----|------|------|------------|
|         |             |                            | 50R  | 50L | 50VR | 50VL |            |
| 1       | 15910-63210 | CABLE ASSY, accelerator    | 1    | -   | 1    | -    |            |
| 2       | 15910-63720 | CABLE ASSY, accelerator    | -    | 1   | -    | 1    |            |
| 3       | 15940-63210 | CABLE ASSY, oil pump       | 1    | 1   | 1    | 1    |            |
| 4       | 13683-51010 | TERMINAL, cable            | 4    | 4   | 4    | 4    |            |
| 5       | 28710-63600 | PEDAL COMP, accelerator    | 1    | -   | 1    | -    |            |
| 6       | 28710-63611 | PEDAL COMP, accelerator    | -    | 1   | -    | 1    |            |
| 7       | 52242-51000 | CAP                        | 1    | 1   | 1    | 1    |            |
| 8       | 09134-06002 | SCREW                      | 1    | 1   | 1    | 1    | M6, L:30   |
| 9       | 08311-31068 | NUT                        | 1    | 1   | 1    | 1    |            |
| 10      | 04111-20208 | COTTER PIN                 | 1    | 1   | 1    | 1    |            |
| 11      | 28771-63000 | BRACKET, accelerator pedal | 1    | 1   | 1    | 1    |            |
| 12      | 08321-21068 | LOCK WASHER                | 2    | 2   | 2    | 2    |            |
| 13      | 02112-06128 | SCREW                      | 2    | 2   | 2    | 2    |            |
| 14      | 09448-19003 | SPRING, accelerator pedal  | 1    | 1   | 1    | 1    |            |
| 15      | 15930-63210 | CABLE ASSY, starter        | 1    | -   | 1    | -    |            |
| 16      | 15930-63620 | CABLE ASSY, starter        | -    | 1   | -    | 1    |            |
| 17      | 65449-64000 | PROTECTOR, starter cable   | -    | 1   | -    | 1    |            |
| 18      | 28930-63001 | BRACKET COMP, pedal        | 1    | -   | 1    | -    |            |
| 19      | 28930-63612 | BRACKET COMP, pedal        | -    | 1   | -    | 1    |            |
| 20      | 01112-06128 | BOLT                       | 2    | 2   | 2    | 2    |            |
| 21      | 08321-21068 | LOCK WASHER                | 2    | 2   | 2    | 2    |            |
| 22      | 08322-21068 | WASHER                     | 2    | 2   | 2    | 2    |            |
| 23      | 09100-10056 | BOLT, pedal                | 1    | 1   | 1    | 1    | M10, L:160 |
| 24      | 08322-11108 | WASHER                     | 2    | 2   | 2    | 2    |            |
| 25      | 09159-10015 | NUT                        | 1    | 1   | 1    | 1    |            |
| 26      | 28810-63002 | PEDAL COMP, brake          | 1    | -   | 1    | -    |            |
| 27      | 28810-63612 | PEDAL COMP, brake          | -    | 1   | -    | 1    |            |
| 28      | 09200-08006 | PIN                        | 1    | 1   | 1    | 1    |            |
| 29      | 04111-25208 | COTTER PIN                 | 1    | 1   | 1    | 1    |            |
| 30      | 28825-61000 | SPACER                     | 1    | 1   | 1    | 1    |            |
| 31      | 28850-63000 | PEDAL COMP, clutch         | 1    | -   | 1    | -    |            |
| 32      | 28850-63611 | PEDAL COMP, clutch         | -    | 1   | -    | 1    |            |
| 33      | 28916-63000 | CUSHING, stopper           | 1    | 1   | 1    | 1    |            |
| 34      | 09180-10021 | SPACER                     | 1    | 1   | 1    | 1    | 10x15x51.2 |
| 35      | 09443-13003 | SPRING, pedal              | 2    | 2   | 2    | 2    |            |
| 36      | 28911-51000 | PAD, pedal                 | 2    | 2   | 2    | 2    |            |
| 37      | 09320-03001 | CUSHION, clutch stop       | 1    | 1   | 1    | 1    |            |
| 38      | 09119-06003 | BOLT                       | 1    | 1   | 1    | 1    |            |
| 39      | 08311-31068 | NUT                        | 1    | 1   | 1    | 1    |            |
| 40      | 09200-06009 | PIN, clutch pedal          | 1    | 1   | 1    | 1    |            |

# FOOT PEDAL · CABLE

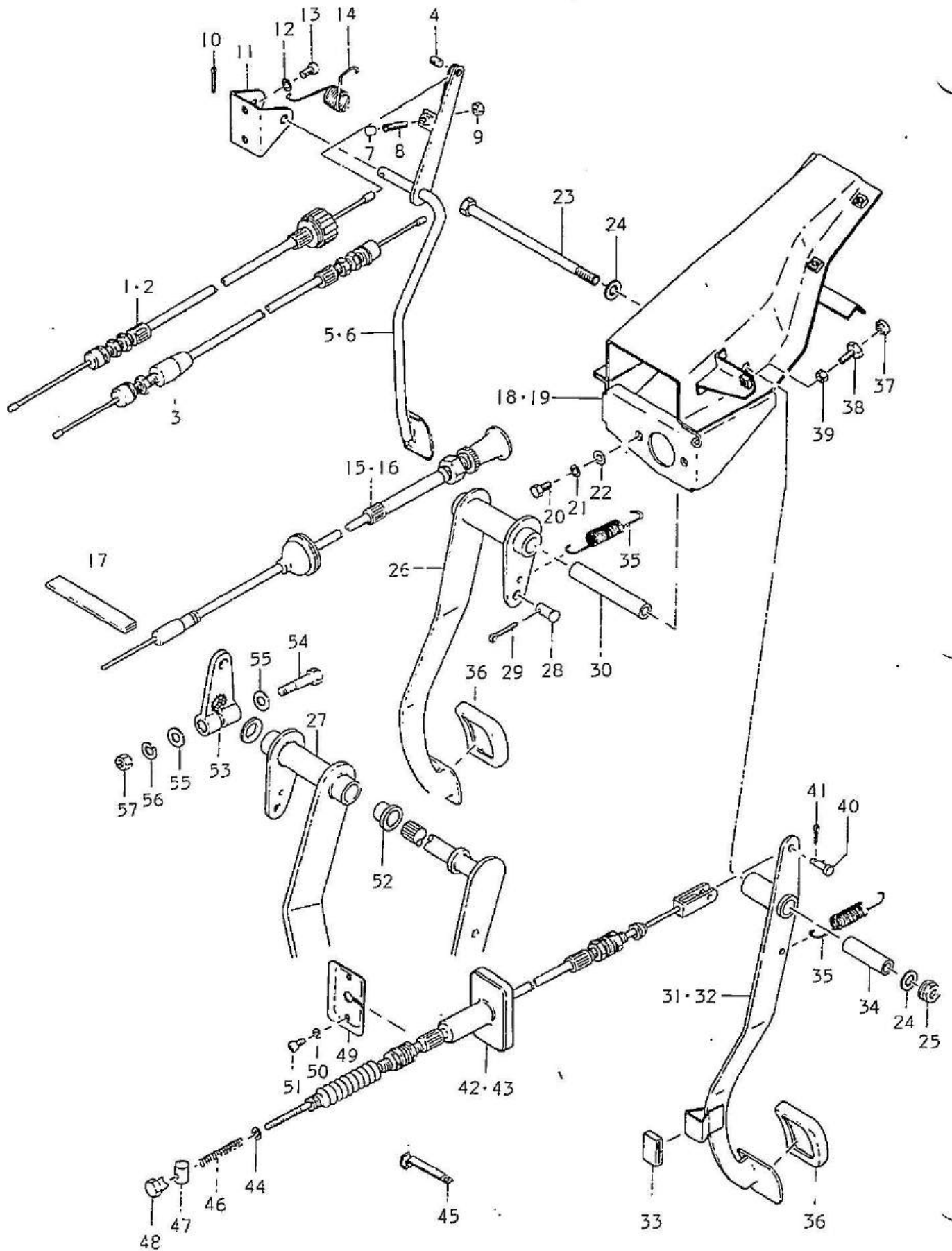

FOOT PEDAL · CABLE

| Ref.No. | Part No.    | Description             | Q'ty |     |      |      | Remarks |
|---------|-------------|-------------------------|------|-----|------|------|---------|
|         |             |                         | 50FR | 50L | 50VR | 50VL |         |
| 41      | 04111-20158 | COTTER PIN              | 1    | 1   | 1    | 1    |         |
| 42      | 23710-63250 | CABLE ASSY, clutch      | 1    | -   | 1    | -    |         |
| 43      | 23710-63650 | CABLE ASSY, clutch      | -    | 1   | -    | 1    |         |
| 44      | 08322-11068 | WASHER                  | 1    | 1   | 1    | 1    |         |
| 45      | 09403-10304 | CLAMP (1)               | -    | 2   | -    | 2    |         |
| 46      | 09440-08001 | SPRING                  | 1    | 1   | 1    | 1    |         |
| 47      | 09209-13003 | PIN, joint              | 1    | 1   | 1    | 1    |         |
| 48      | 09150-06001 | NUT, joint              | 1    | 1   | 1    | 1    |         |
| 49      | 28913-63000 | COVER, dust seal        | 1    | 1   | 1    | 1    |         |
| 50      | 08321-21058 | LOCK WASHER             | 2    | 2   | 2    | 2    |         |
| 51      | 02111-05108 | SCREW                   | 2    | 2   | 2    | 2    |         |
| 52      | 09306-14004 | BUSH                    | -    | 4   | -    | 4    |         |
| 53      | 28867-63611 | ARM, clutch pedal shaft | -    | 1   | -    | 1    |         |
| 54      | 09100-06063 | BOLT                    | -    | 1   | -    | 1    |         |
| 55      | 08322-11068 | WASHER                  | -    | 2   | -    | 2    |         |
| 56      | 08321-21068 | LOCK WASHER             | -    | 1   | -    | 1    |         |
| 57      | 08311-11068 | NUT                     | -    | 1   | -    | 1    |         |

# STARTING MOTOR

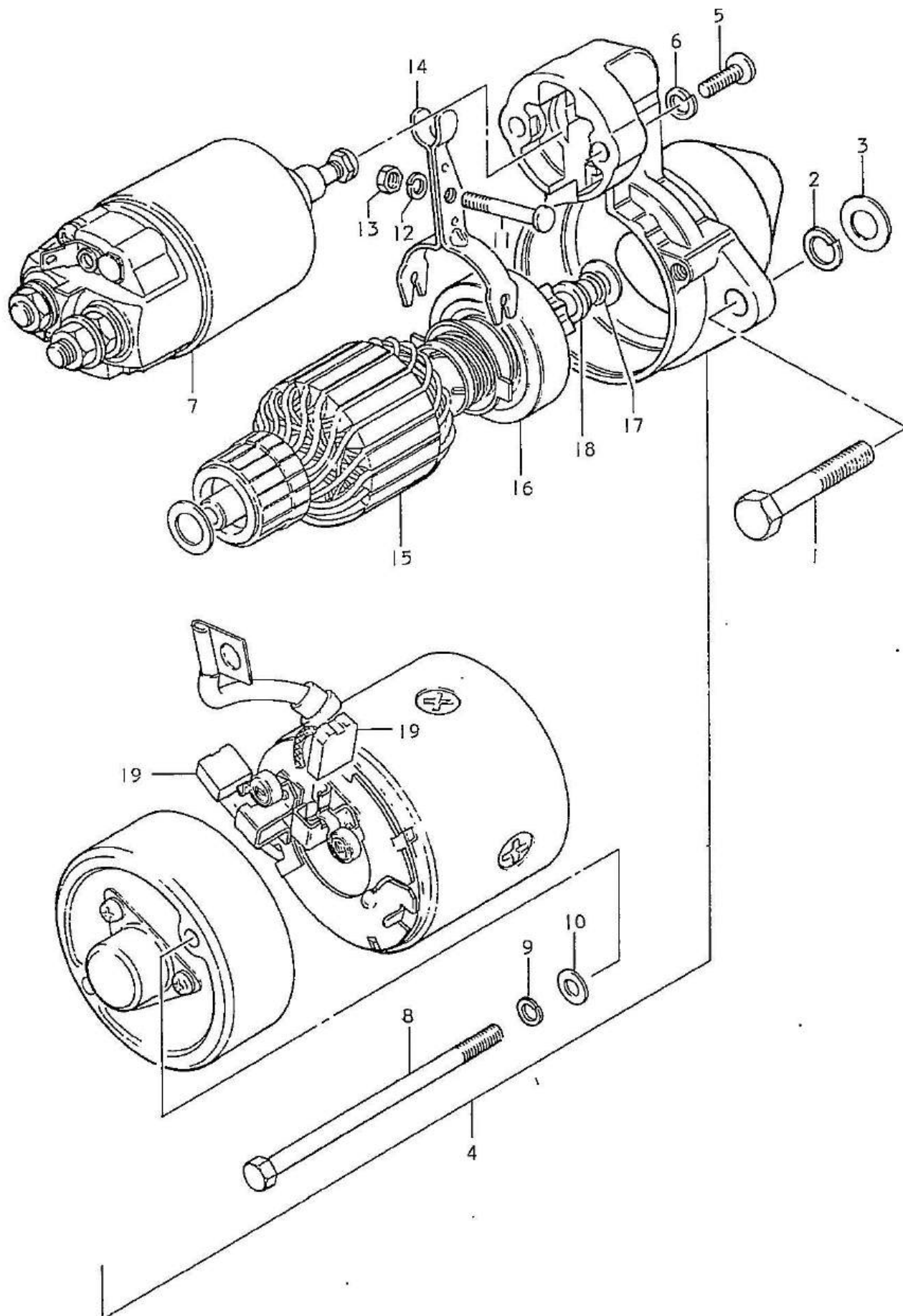

## STARTING MOTOR

| Ref.No. | Part No.    | Description          | Q'ty |     |      |      | Remarks |
|---------|-------------|----------------------|------|-----|------|------|---------|
|         |             |                      | 50R  | 50L | 50VR | 50VL |         |
| 1       | 01511-08608 | BOLT                 | 2    | 2   | 2    | 2    |         |
| 2       | 08321-21088 | LOCK WASHER          | 2    | 2   | 2    | 2    |         |
| 3       | 08312-31088 | NUT                  | 2    | 2   | 2    | 2    |         |
| 4       | 31100-63210 | MOTOR ASSY, starting | 1    | 1   | 1    | 1    |         |
| 5       | 31255-63210 | •SCREW               | 2    | 2   | 2    | 2    |         |
| 6       | 08321-21068 | •LOCK WASHER         | 2    | 2   | 2    | 2    |         |
| 7       | 31220-63210 | •SWITCH ASSY         | 1    | 1   | 1    | 1    |         |
| 8       | 31281-63210 | •BOLT, housing       | 2    | 2   | 2    | 2    |         |
| 9       | 08321-21058 | •LOCK WASHER         | 2    | 2   | 2    | 2    |         |
| 10      | 31263-55010 | •WASHER              | 2    | 2   | 2    | 2    |         |
| 11      | 31192-56010 | •PIN                 | 1    | 1   | 1    | 1    |         |
| 12      | 08321-21068 | •LOCK WASHER         | 1    | 1   | 1    | 1    |         |
| 13      | 08311-31068 | •NUT                 | 1    | 1   | 1    | 1    |         |
| 14      | 31191-56010 | •LEVER               | 1    | 1   | 1    | 1    |         |
| 15      | 31311-63210 | •ARMATURE, motor     | 1    | 1   | 1    | 1    |         |
| 16      | 31320-63210 | •CLUTCH ASSY         | 1    | 1   | 1    | 1    |         |
| 17      | 31312-55010 | •RING                | 1    | 1   | 1    | 1    |         |
| 18      | 31313-55010 | •STOP RING           | 1    | 1   | 1    | 1    |         |
| 19      | 31131-55011 | •BRUSH               | 2    | 2   | 2    | 2    |         |

# GENERATOR

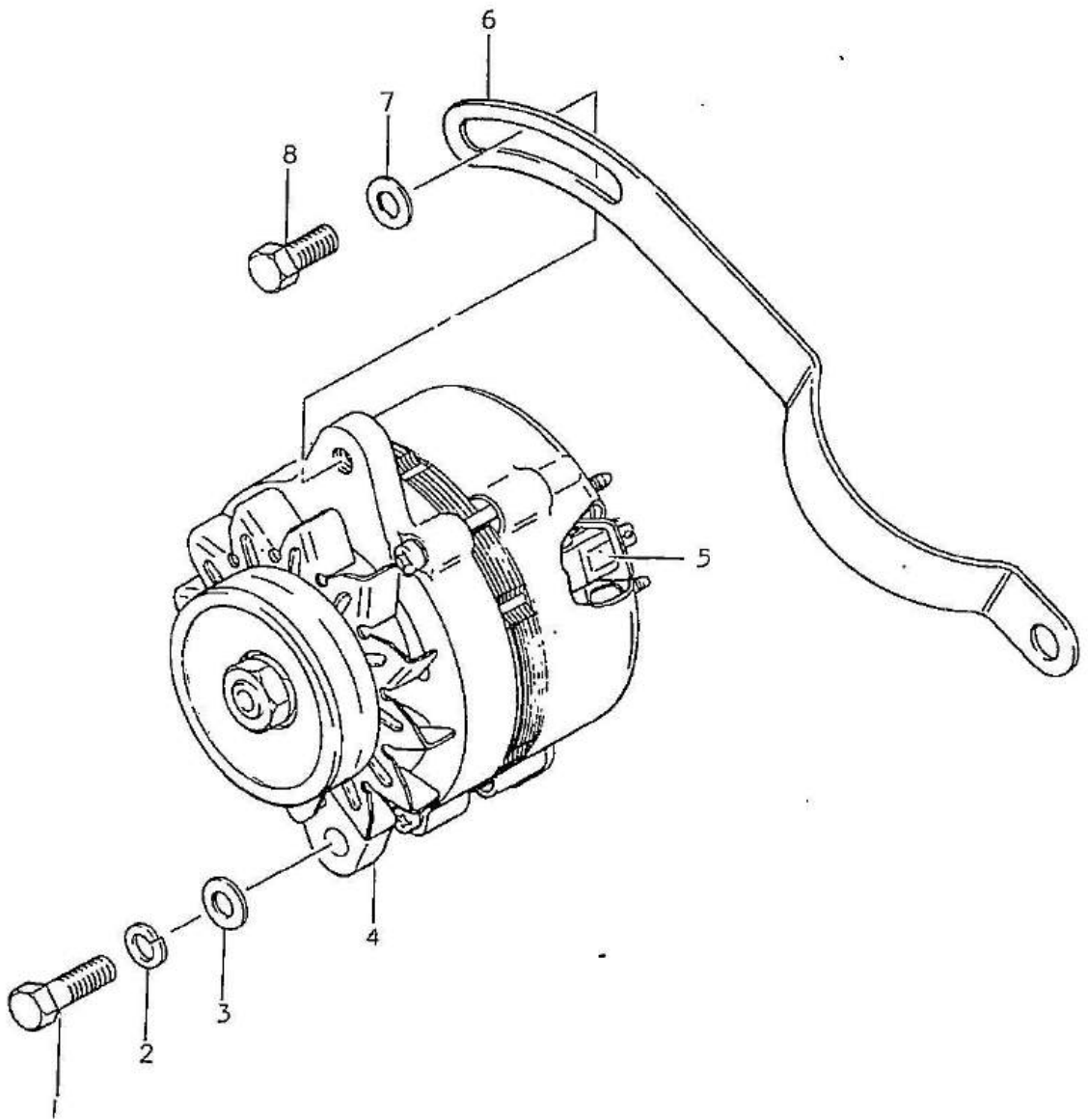

## GENERATOR

| Ref.No. | Part No.    | Description      | Q'ty |     |      |      | Remarks |
|---------|-------------|------------------|------|-----|------|------|---------|
|         |             |                  | 50R  | 50L | 50VR | 50VL |         |
| 1       | 01122-08308 | BOLT             | 2    | 2   | 2    | 2    |         |
| 2       | 08321-21088 | LOCK WASHER      | 2    | 2   | 2    | 2    |         |
| 3       | 08322-21088 | WASHER           | 2    | 2   | 2    | 2    |         |
| 4       | 31400-70010 | GENERATOR ASSY   | 1    | 1   | 1    | 1    |         |
| 5       | 31600-65840 | BRUSH HOLDER SET | 1    | 1   | 1    | 1    |         |
| 6       | 31931-63200 | ARM, adjuster    | 1    | 1   | 1    | 1    |         |
| 7       | 09160-08010 | WASHER           | 2    | 2   | 2    | 2    |         |
| 8       | 01122-08208 | BOLT             | 2    | 2   | 2    | 2    |         |

BATTERY • REGULATOR

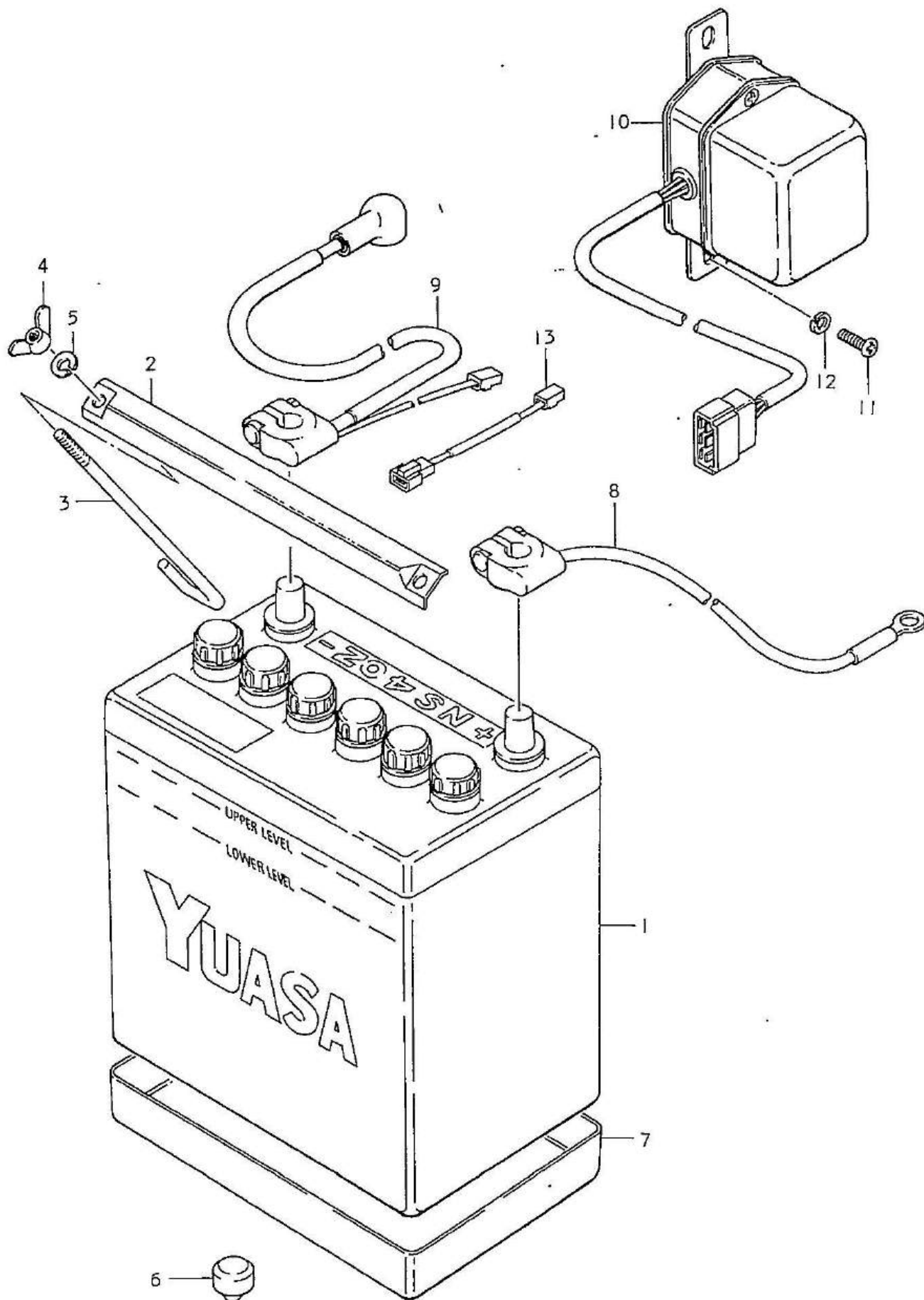

BATTERY · REGULATOR

| Ref.No. | Part No.    | Description             | Q'ty |     |      |      | Remarks          |
|---------|-------------|-------------------------|------|-----|------|------|------------------|
|         |             |                         | 50R  | 50L | 50VR | 50VL |                  |
| 1       | 33610-58210 | BATTERY ASSY            | 1    | 1   | 1    | 1    | 12V, 35AH YUASA  |
| 2       | 85822-67200 | ANGLE, battery          | 1    | 1   | 1    | 1    |                  |
| 3       | 72729-64000 | BOLT, battery           | 2    | 2   | 2    | 2    |                  |
| 4       | 08317-11058 | WING NUT                | 2    | 2   | 2    | 2    |                  |
| 5       | 08321-21058 | LOCK WASHER             | 2    | 2   | 2    | 2    |                  |
| 6       | 09321-05004 | CUSHION                 | 2    | 2   | 2    | 2    | L:1100<br>L:1300 |
| 7       | 33660-70000 | TRAY, battery           | 1    | 1   | 1    | 1    |                  |
| 8       | 33850-63200 | CABLE, ground           | 1    | 1   | 1    | 1    |                  |
| 9       | 33810-63200 | CABLE, starting motor   | 1    | 1   | 1    | 1    |                  |
| 10      | 32500-56010 | REGULATOR ASSY, voltage | 1    | 1   | 1    | 1    |                  |
| 11      | 02112-06128 | SCREW                   | 2    | 2   | 2    | 2    |                  |
| 12      | 08321-21068 | LOCK WASHER             | 2    | 2   | 2    | 2    |                  |
| 13      | 36740-70020 | FUSIBLE LINK ASSY       | 1    | 1   | 1    | 1    |                  |

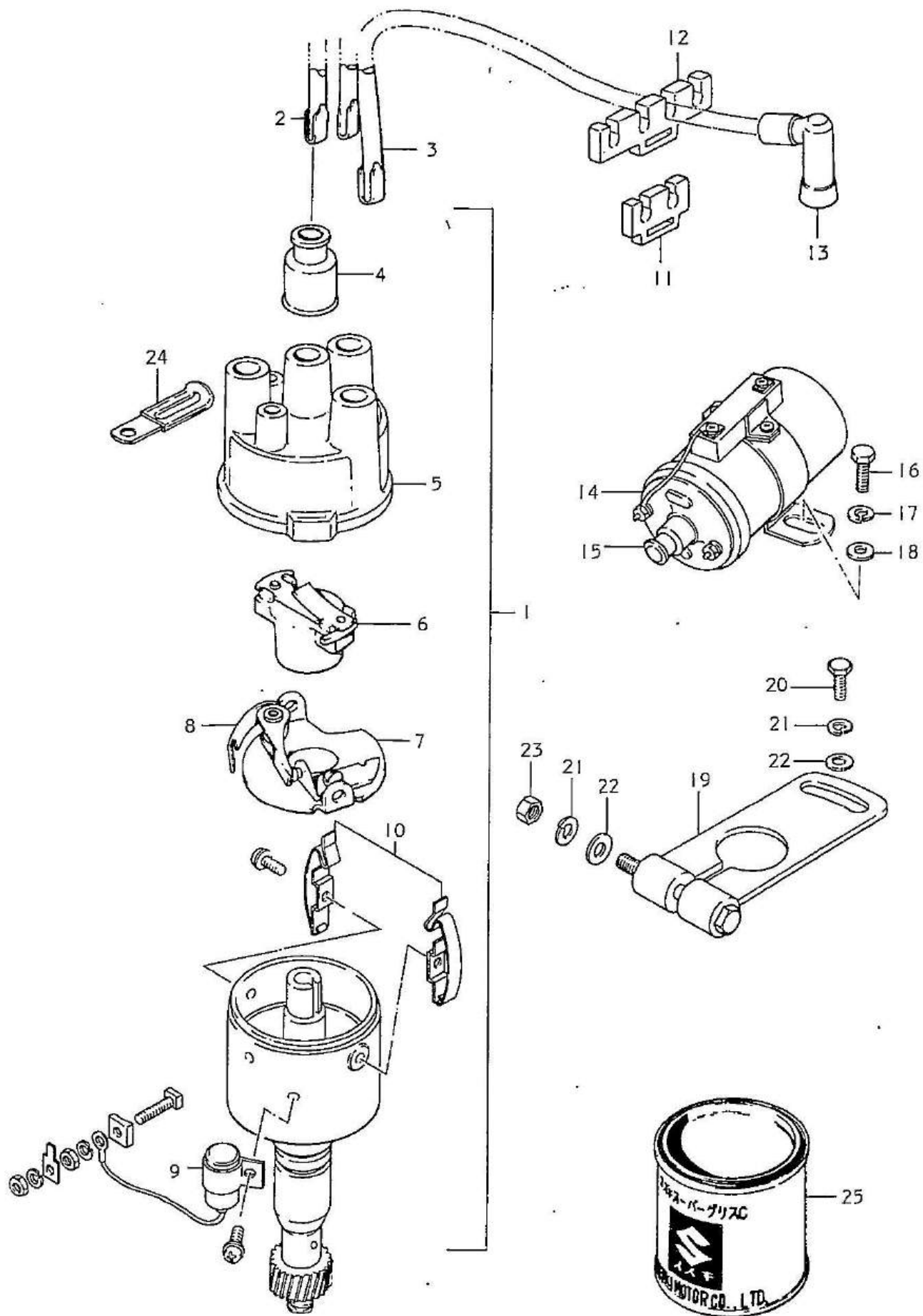

## IGNITION

| Ref.No. | Part No.    | Description              | Q'ty |     |      |      | Remarks    |
|---------|-------------|--------------------------|------|-----|------|------|------------|
|         |             |                          | 50R  | 50L | 50VR | 50VL |            |
| 1       | 33710-64001 | CORD (1)                 | 1    | 1   | 1    | 1    | L:320      |
| 2       | 33750-63200 | CORD (4)                 | 3    | 3   | 3    | 3    | L:530      |
| 3       | 33100-63211 | DISTRIBUTOR ASSY         | 1    | 1   | 1    | 1    |            |
| 4       | 33418-51012 | •INSULATOR, terminal     | 4    | 4   | 4    | 4    |            |
| 5       | 33321-63210 | •CAP, distributor        | 1    | 1   | 1    | 1    |            |
| 6       | 33310-63210 | •ROTOR COMP, distributor | 1    | 1   | 1    | 1    |            |
| 7       | 33102-63211 | •BREAKER ASSY            | 1    | 1   | 1    | 1    |            |
| 8       | 33140-60010 | ••POINT ASSY, contact    | 1    | 1   | 1    | 1    |            |
| 9       | 33261-58010 | •CONDENSER               | 1    | 1   | 1    | 1    |            |
| 10      | 33250-63210 | •SPRING ASSY, retainer   | 1    | 1   | 1    | 1    |            |
| 11      | 33882-65000 | CLAMP                    | 1    | 1   | 1    | 1    |            |
| 12      | 33883-63200 | CLAMP                    | 1    | 1   | 1    | 1    |            |
| 13      | 33503-10801 | CAP ASSY, spark plug     | 3    | 3   | 3    | 3    |            |
| 14      | 33410-58012 | COIL ASSY, ignition      | 1    | 1   | 1    | 1    |            |
| 15      | 33418-51012 | INSULATOR, ignition coil | 1    | 1   | 1    | 1    |            |
| 16      | 01112-06128 | BOLT                     | 2    | 2   | 2    | 2    |            |
| 17      | 08321-21068 | LOCK WASHER              | 2    | 2   | 2    | 2    |            |
| 18      | 09160-06003 | WASHER                   | 2    | 2   | 2    | 2    | 6.7x16x0.8 |
| 19      | 33460-63200 | CLAMP COMP, distributor  | 1    | 1   | 1    | 1    |            |
| 20      | 01111-08208 | BOLT                     | 1    | 1   | 1    | 1    |            |
| 21      | 08321-21088 | LOCK WASHER              | 2    | 2   | 2    | 2    |            |
| 22      | 08322-11088 | WASHER                   | 2    | 2   | 2    | 2    |            |
| 23      | 08311-11088 | NUT                      | 1    | 1   | 1    | 1    |            |
| 24      | 09404-08402 | CLAMP                    | 1    | 1   | 1    | 1    |            |
| 25      | 99000-25030 | GREASE                   | 1    | 1   | 1    | 1    | OPT        |

# SPEEDOMETER

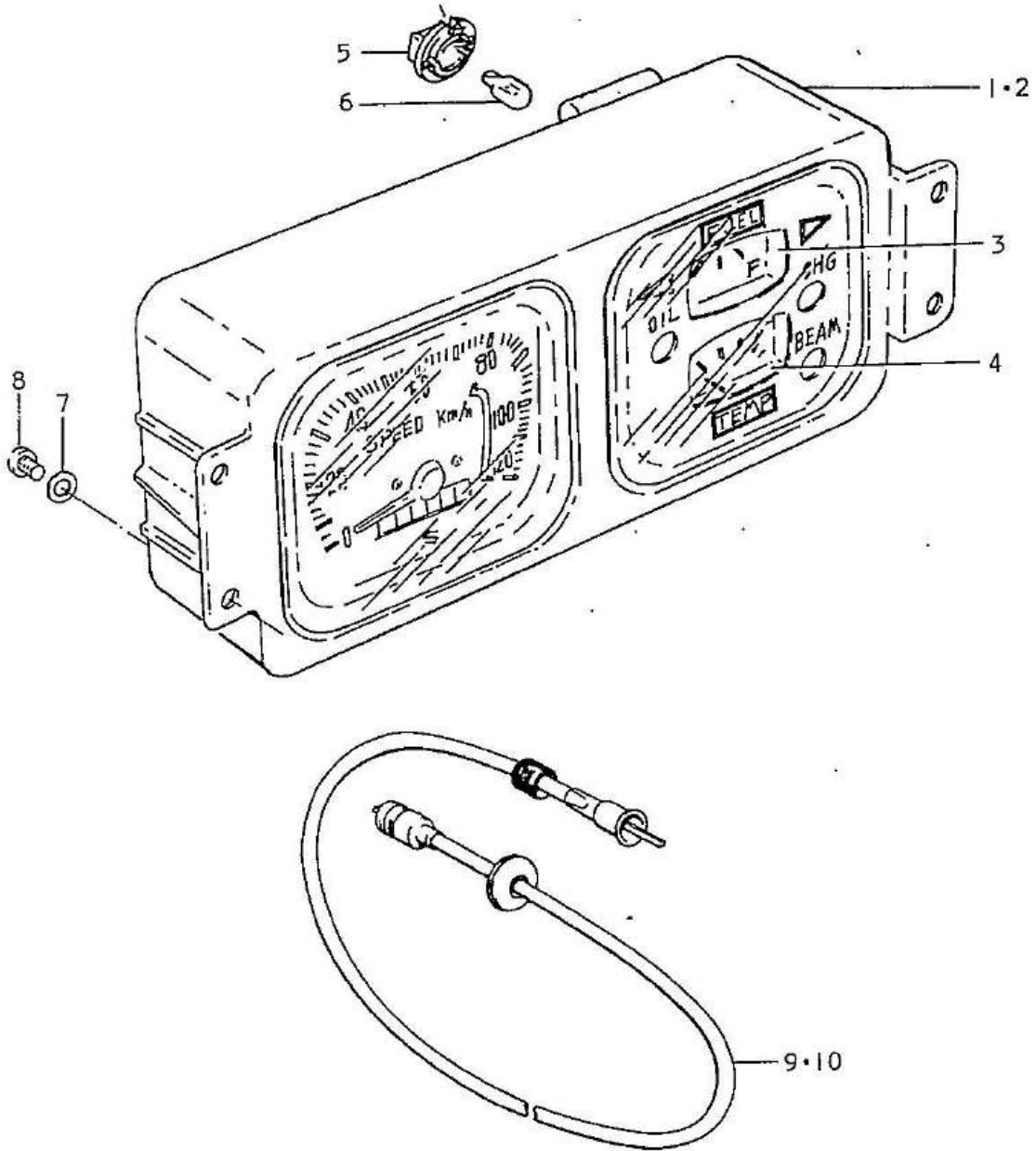

## SPEEDOMETER

| Ref.No.      | Part No.               | Description               | Q'ty |     |      |      | Remarks       |
|--------------|------------------------|---------------------------|------|-----|------|------|---------------|
|              |                        |                           | 50R  | 50L | 50VR | 50VL |               |
| 1            | 34100-63611            | SPEEDOMETER ASSY          | 1    | 1   | 1    | 1    | Mile          |
| 2            | 34100-63010            | SPEEDOMETER ASSY          | 1    | 1   | 1    | 1    | OPT Kilometer |
| 3            | 34320-65010            | •BODY ASSY, fuel meter    | 1    | 1   | 1    | 1    |               |
| 4            | 34420-65010            | •BODY ASSY, meter         | 1    | 1   | 1    | 1    |               |
| 5            | 34173-64010            | •SOCKET, speedometer bulb | 6    | 6   | 6    | 6    |               |
| 6            | 09471-12028            | •BULB                     | 6    | 6   | 6    | 6    | 12V, 3W       |
| 7            | 08322-21048            | WASHER                    | 4    | 4   | 4    | 4    |               |
| 8            | 02111-04107            | SCREW                     | 4    | 4   | 4    | 4    |               |
| <del>9</del> | <del>34910-63031</del> | CABLE ASSY, speedometer   | 1    | -   | 1    | -    |               |
| 10           | 34910-63610            | CABLE ASSY, speedometer   | -    | 1   | -    | 1    |               |

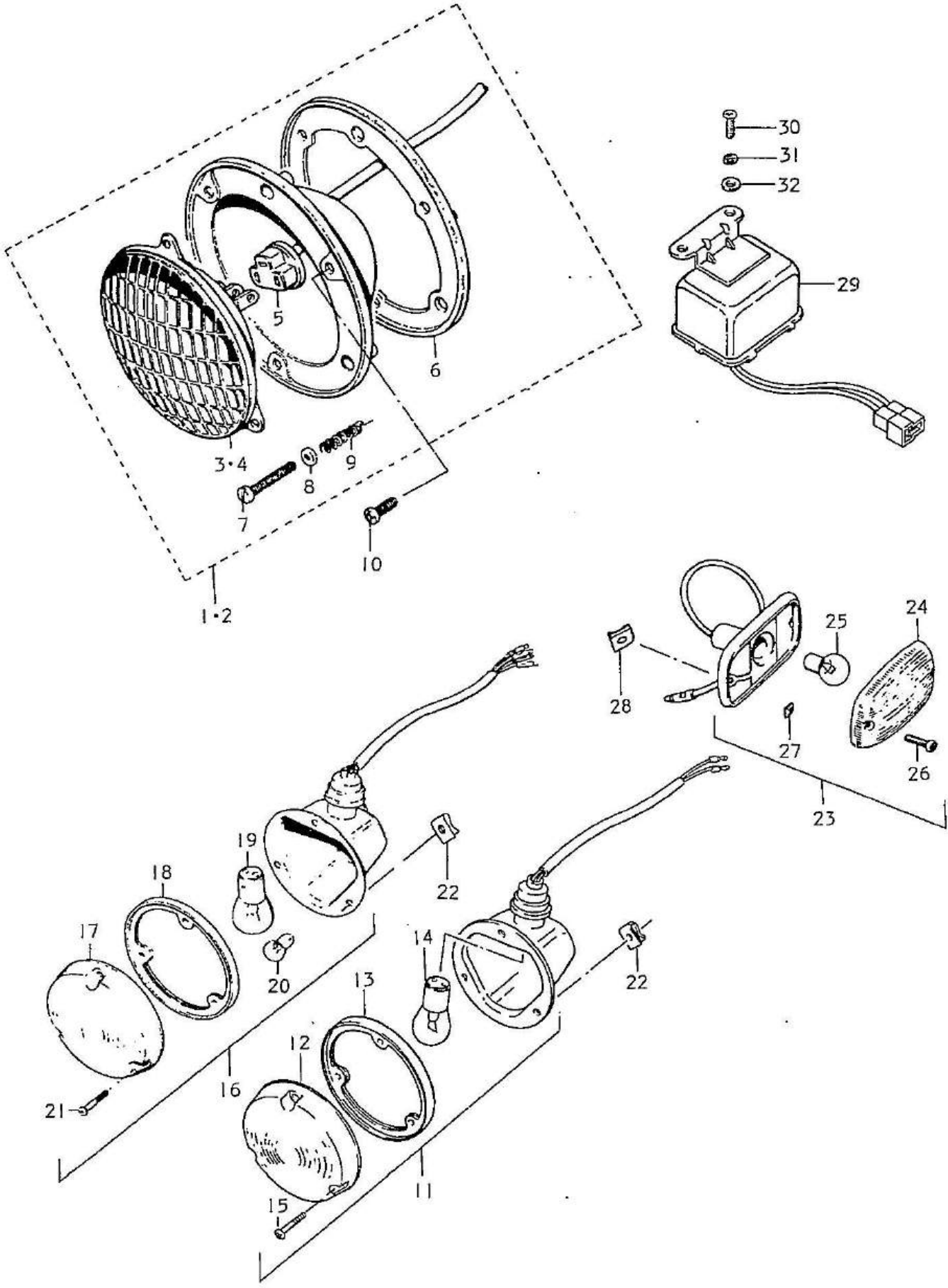

## FRONT LAMP

| Ref.No. | Part No.    | Description                    | Q'ty |     |      |      | Remarks            |
|---------|-------------|--------------------------------|------|-----|------|------|--------------------|
|         |             |                                | 50R  | 50L | 50VR | 50VL |                    |
| 1       | 35100-53020 | HEAD LAMP ASSY                 | 2    | -   | 2    | -    |                    |
| 2       | 35100-53221 | HEAD LAMP ASSY                 | -    | 2   | -    | 2    |                    |
| 3       | 35121-53020 | •SEALED BEAM UNIT              | 2    | -   | 2    | -    |                    |
| 4       | 35121-52321 | •SEALED BEAM UNIT              | -    | 2   | -    | 2    |                    |
| 5       | 35170-53220 | •LEAD WIRE                     | 2    | 2   | 2    | 2    |                    |
| 6       | 35142-53022 | •GASKET                        | 2    | 2   | 2    | 2    |                    |
| 7       | 35151-52021 | •SCREW                         | 6    | 6   | 6    | 6    |                    |
| 8       | 35157-52020 | •LOCK WASHER                   | 6    | 6   | 6    | 6    |                    |
| 9       | 35154-51030 | •SPRING                        | 6    | 6   | 6    | 6    |                    |
| 10      | 02111-05108 | SCREW                          | 6    | 6   | 6    | 6    |                    |
| 11      | 35601-63210 | LAMP ASSY, front turn signal   | 2    | 2   | 2    | 2    |                    |
| 12      | 35612-58010 | •LENS                          | 2    | 2   | 2    | 2    |                    |
| 13      | 35613-58010 | •GASKET                        | 2    | 2   | 2    | 2    |                    |
| 14      | 09471-12006 | •BULB                          | 2    | 2   | 2    | 2    | 12V, 23W(A-4577A)  |
| 15      | 35665-60010 | •SCREW                         | 6    | 6   | 6    | 6    |                    |
| 16      | 36101-63210 | LAMP ASSY, parking & clearance | 1    | 1   | 1    | 1    |                    |
| 17      | 35612-58010 | •LENS                          | 2    | 2   | 2    | 2    |                    |
| 18      | 35613-58010 | •GASKET                        | 2    | 2   | 2    | 2    |                    |
| 19      | 09471-12035 | •BULB                          | 2    | 2   | 2    | 2    | 12V, 23/8W(A-4679) |
| 20      | 09471-12001 | •PILOT BULB                    | 2    | 2   | 2    | 2    | 12V, 3.4W(A-72A)   |
| 21      | 35665-60010 | •SCREW                         | 6    | 6   | 6    | 6    |                    |
| 22      | 09148-04009 | NUT                            |      | 12  |      |      |                    |
| 23      | 36410-58012 | LAMP ASSY, side turn signal    | 2    | 2   | 2    | 2    |                    |
| 24      | 36412-60010 | •LENS                          | 2    | 2   | 2    | 2    |                    |
| 25      | 09471-12007 | •BULB                          | 2    | 2   | 2    | 2    | 12V, 6W(A-524)     |
| 26      | 36425-60010 | •SCREW                         | 4    | 4   | 4    | 4    |                    |
| 27      | 36421-60011 | •EARTH NUT                     | 2    | 2   | 2    | 2    |                    |
| 28      | 09148-04011 | NUT                            | 4    | 4   | 4    | 4    |                    |
| 29      | 38610-70700 | RELAY ASSY, signal & four way  | 1    | 1   | 1    | 1    |                    |
| 30      | 02112-06128 | SCREW                          | 2    | 2   | 2    | 2    |                    |
| 31      | 08321-21068 | LOCK WASHER                    | 2    | 2   | 2    | 2    |                    |
| 32      | 08322-21068 | WASHER                         | 2    | 2   | 2    | 2    |                    |

REAR LAMP

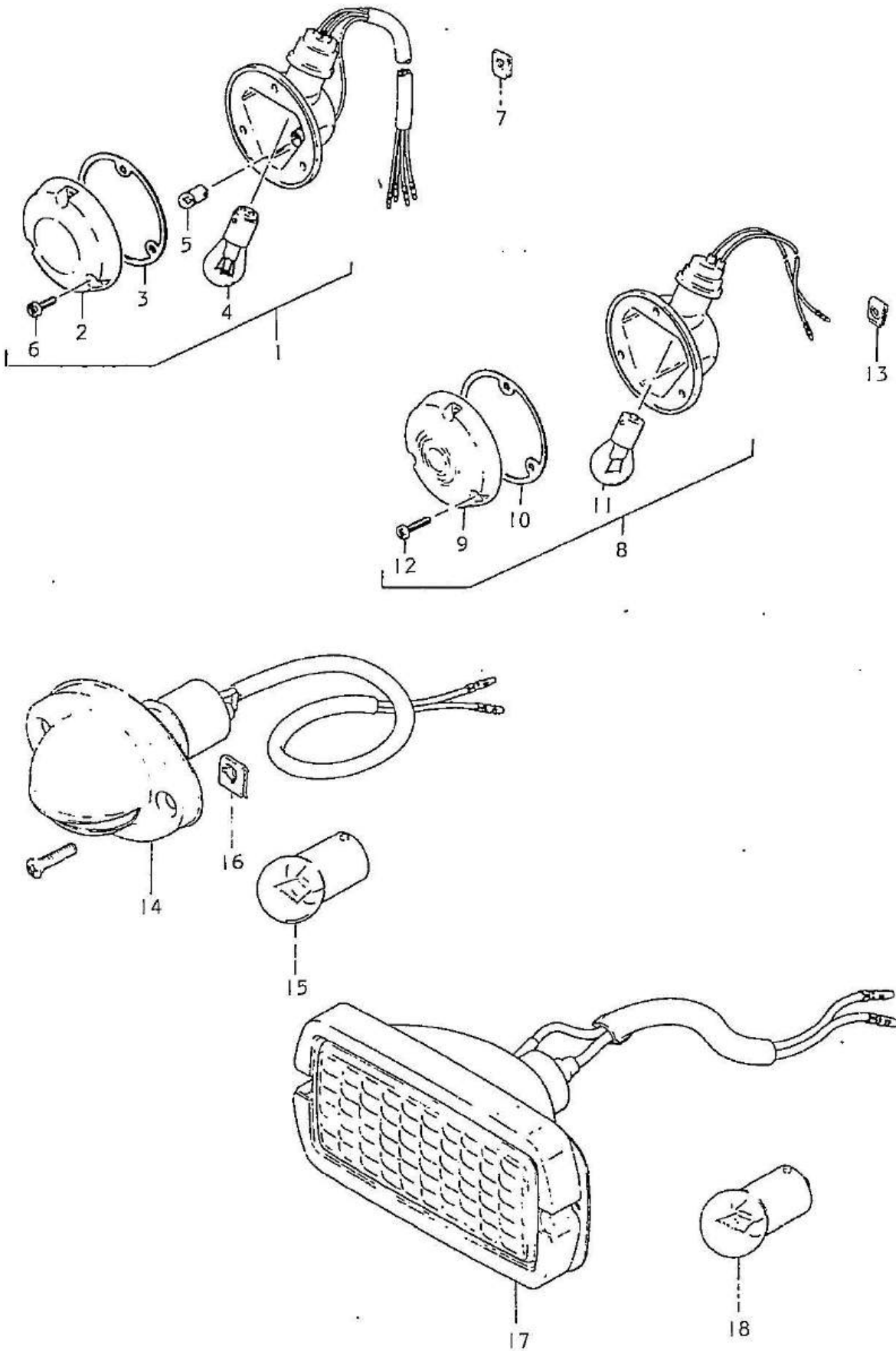

REAR LAMP

| Ref.No. | Part No.    | Description                 | Q'ty |     |      |      | Remarks            |
|---------|-------------|-----------------------------|------|-----|------|------|--------------------|
|         |             |                             | 50R  | 50L | 50VR | 50VL |                    |
| 1       | 35701-63920 | LAMP ASSY, rear combination | 2    | 2   | 2    | 2    |                    |
| 2       | 35712-67010 | •LENS                       | 2    | 2   | 2    | 2    |                    |
| 3       | 35613-58010 | •GASKET                     | 2    | 2   | 2    | 2    |                    |
| 4       | 09471-12035 | •BULB                       | 2    | 2   | 2    | 2    | 12V, 23/8W(A-4879) |
| 5       | 09471-12001 | •PILOT BULB                 | 2    | 2   | 2    | 2    | 12V, 3.4W(A-72A)   |
| 6       | 35665-60010 | •SCREW                      | 6    | 6   | 6    | 6    |                    |
| 7       | 09148-04009 | NUT                         | 6    | 6   | 6    | 6    |                    |
| 8       | 35603-63920 | LAMP ASSY, rear turn signal | 2    | 2   | 2    | 2    |                    |
| 9       | 35652-54012 | •LENS                       | 2    | 2   | 2    | 2    |                    |
| 10      | 35613-58010 | •GASKET                     | 2    | 2   | 2    | 2    |                    |
| 11      | 09471-12006 | •BULB                       | 2    | 2   | 2    | 2    | 12V, 23W(A-4577A)  |
| 12      | 35665-60010 | •SCREW                      | 6    | 6   | 6    | 6    |                    |
| 13      | 09148-04009 | NUT                         | 6    | 6   | 6    | 6    |                    |
| 14      | 35910-64010 | LAMP ASSY, licence          | 1    | 1   | 1    | 1    |                    |
| 15      | 09471-12003 | •BULB                       | 1    | 1   | 1    | 1    | 12V, 10W(A-4125)   |
| 16      | 09148-04011 | NUT                         | 2    | 2   | 2    | 2    |                    |
| 17      | 36250-66030 | LAMP ASSY, back up          | 1    | 1   | 1    | 1    |                    |
| 18      | 09471-12003 | •BULB                       | 1    | 1   | 1    | 1    |                    |

WIKING HARNESS - SWITCH

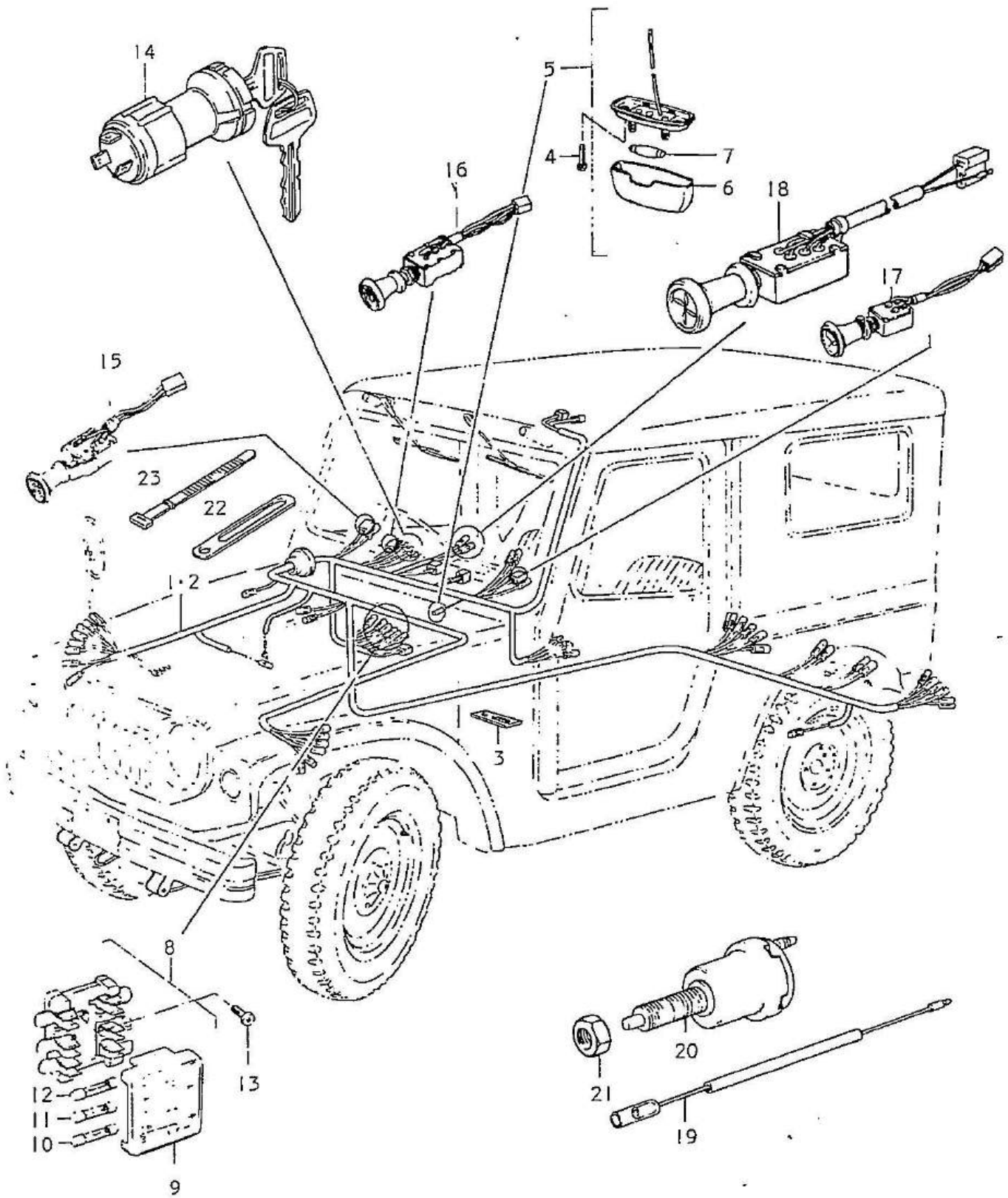

## WIRING HARNESS · SWITCH

| Ref.No. | Part No.    | Description                   | Q'ty |     |      |      | Remarks |
|---------|-------------|-------------------------------|------|-----|------|------|---------|
|         |             |                               | 50R  | 50L | 50VR | 50VL |         |
| 1       | 36610-63200 | WIRING HARNESS                |      | -   |      | -    |         |
| 2       | 36610-63600 | WIRING HARNESS                | -    |     | -    |      |         |
| 3       | 62199-63200 | PAD, wiring harness           |      |     |      |      |         |
| 4       | 02111-04127 | SCREW                         | 2    | 2   | 2    | 2    |         |
| 5       | 36210-51012 | LAMP ASSY, room               |      |     |      |      |         |
| 6       | 36212-51011 | ·LENS                         |      |     |      |      |         |
| 7       | 09471-12005 | ·BULB                         |      |     |      |      | 12V, 5W |
| 8       | 36710-61020 | FUSE BOX ASSY                 |      |     |      |      |         |
| 9       | 36717-61020 | ·COVER, fuse box              |      |     |      |      |         |
| 10      | 09481-05001 | ·FUSE 5A                      |      |     |      |      |         |
| 11      | 09481-10001 | ·FUSE 10A                     |      |     |      |      |         |
| 12      | 09481-15001 | ·FUSE 15A                     |      |     |      |      |         |
| 13      | 02112-05168 | SCREW                         |      |     |      |      |         |
| 14      | 37110-63010 | SWITCH ASSY, ignition         |      |     |      |      |         |
| 15      | 37810-54011 | SWITCH ASSY, four way         |      |     |      |      |         |
| 16      | 37210-63010 | SWITCH ASSY, lighting         |      |     |      |      |         |
| 17      | 37310-58012 | SWITCH ASSY, wiper            |      |     |      |      |         |
| 18      | 37870-63010 | SWITCH ASSY, heater fan       |      |     |      |      |         |
| 19      | 36820-66000 | LEAD WIRE, room lamp          | -    | -   |      |      | L:1800  |
| 20      | 37740-66010 | SWITCH ASSY, stop lamp        |      |     |      |      |         |
| 21      | 08312-31108 | NUT                           |      |     |      |      |         |
| 22      | 09404-08404 | CLAMP, wiring harness         |      |     |      |      |         |
| 23      | 09407-12401 | CLAMP, wiring harness & cable |      |     |      |      |         |

WINDOW SHIELD WIPER · HORN

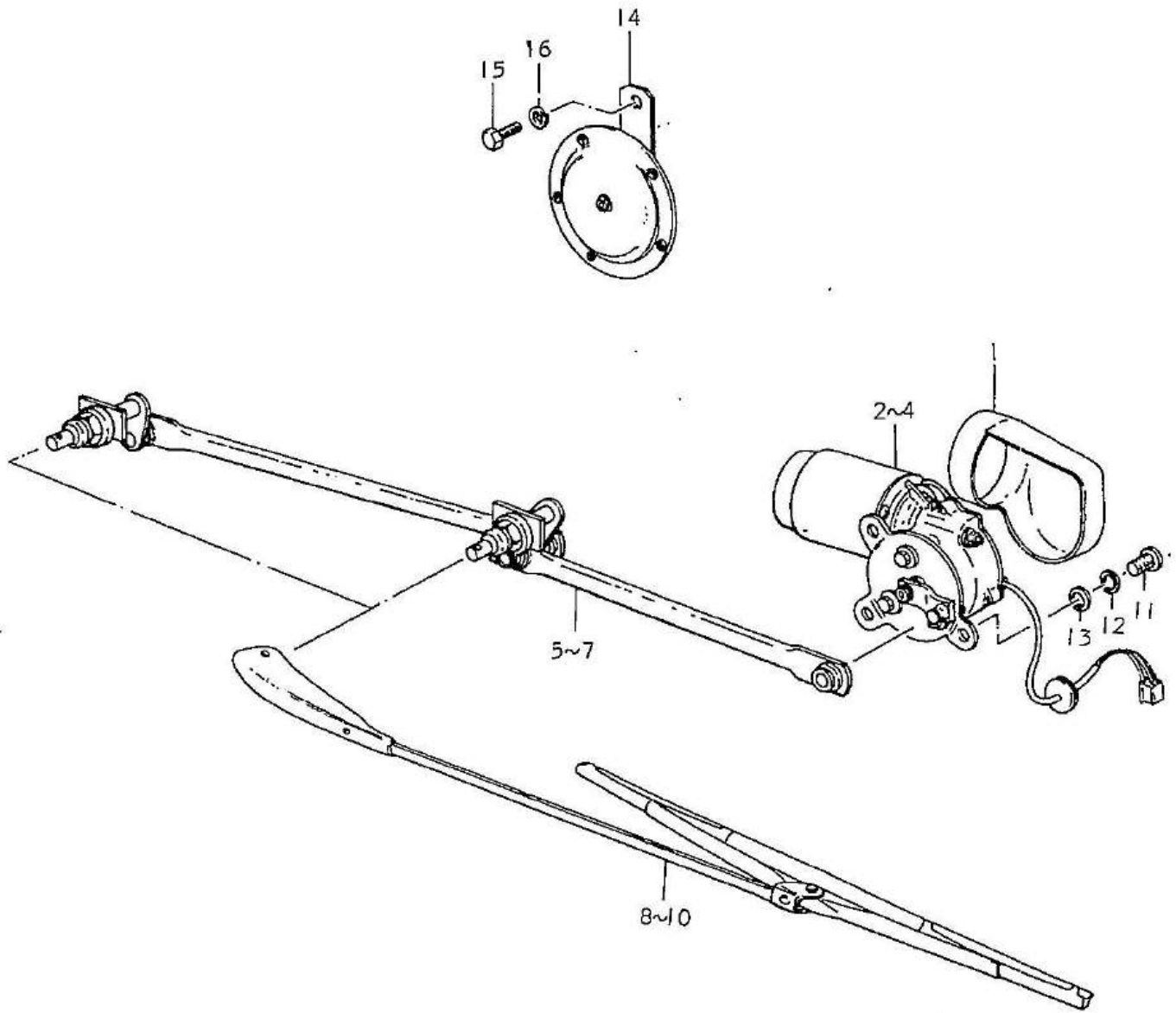

WINDOW SHIELD WIPER • HORN

| Ref.No. | Part No.    | Description             | Q'ty |     |      |      | Remarks |
|---------|-------------|-------------------------|------|-----|------|------|---------|
|         |             |                         | 50R  | 50L | 50VR | 50VL |         |
| 1       | 38280-63000 | COVER COMP, wiper motor | 1    | 1   | -    | -    |         |
| 2       | 38100-63850 | MOTOR SET, wiper        | 1    | 1   | -    | -    |         |
| 3       | 38000-63825 | MOTOR SET, wiper        | -    | -   | 1    | -    |         |
| 4       | 38000-63835 | MOTOR SET, wiper        | -    | -   | -    | 1    |         |
| 5       | 38102-63011 | LINK ASSY, wiper        | 1    | 1   | -    | -    |         |
| 6       | 38102-63111 | LINK ASSY, wiper        | -    | -   | 1    | -    |         |
| 7       | 38102-63631 | LINK ASSY, wiper        | -    | -   | -    | 1    |         |
| 8       | 38310-63040 | ARM & BLADE ASSY        | 2    | 2   | -    | -    |         |
| 9       | 38310-63140 | ARM & BLADE ASSY        | -    | -   | 2    | -    |         |
| 10      | 38310-63630 | ARM & BLADE ASSY        | -    | -   | -    | 2    |         |
| 11      | 02112-06108 | SCREW                   | 3    | 3   | 4    | 4    |         |
| 12      | 08321-21068 | LOCK WASHER             | 3    | 3   | 4    | 4    |         |
| 13      | 08322-21068 | WASHER                  | 3    | 3   | 4    | 4    |         |
| 14      | 38500-64110 | HORN ASSY               | 1    | 1   | 1    | 1    |         |
| 15      | 01122-08168 | BOLT                    | 1    | 1   | 1    | 1    |         |
| 16      | 08321-21088 | LOCK WASHER             | 1    | 1   | 1    | 1    |         |

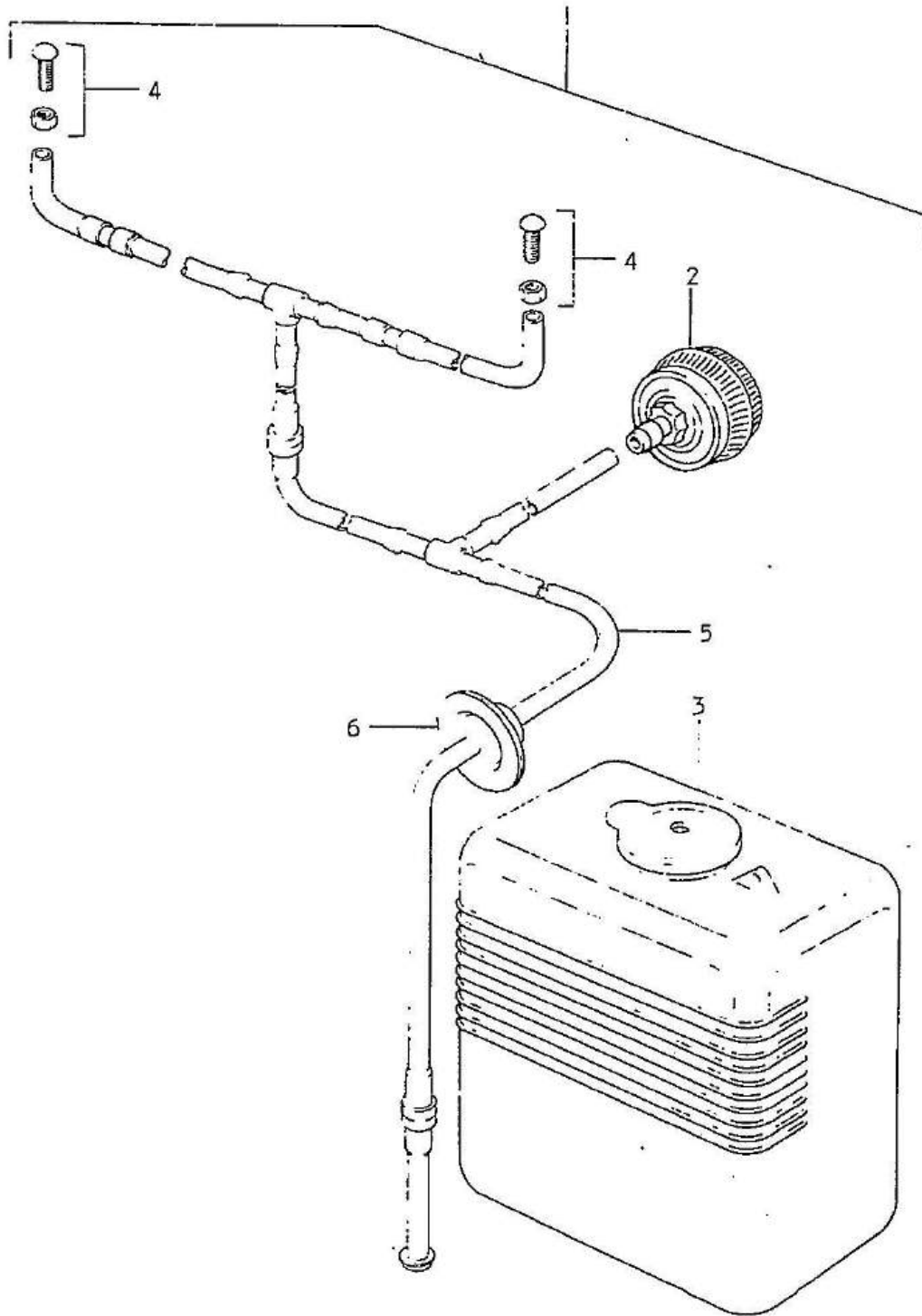

WINDOW SHIELD WASHER

| Ref.No. | Part No.    | Description              | Q'ty |     |      |      | Remarks          |
|---------|-------------|--------------------------|------|-----|------|------|------------------|
|         |             |                          | 50R  | 50L | 50VR | 50VL |                  |
| 1       | 38400-63823 | WINDOW SHIELD WASHER SET | 1    | 1   | 1    | 1    | exclude Ref.No.6 |
| 2       | 38440-61824 | •PUMP SET                | 1    | 1   | 1    | 1    |                  |
| 3       | 38450-52854 | •TANK SET                | 1    | 1   | 1    | 1    |                  |
| 4       | 38480-58110 | •NOZZLE ASSY             | 2    | 2   | 2    | 2    |                  |
| 5       | 38490-63824 | •PIPE SET                | 1    | 1   | 1    | 1    |                  |
| 6       | 09308-05002 | GROMMET                  | 1    | 1   | 1    | 1    |                  |

# STEERING UNIT

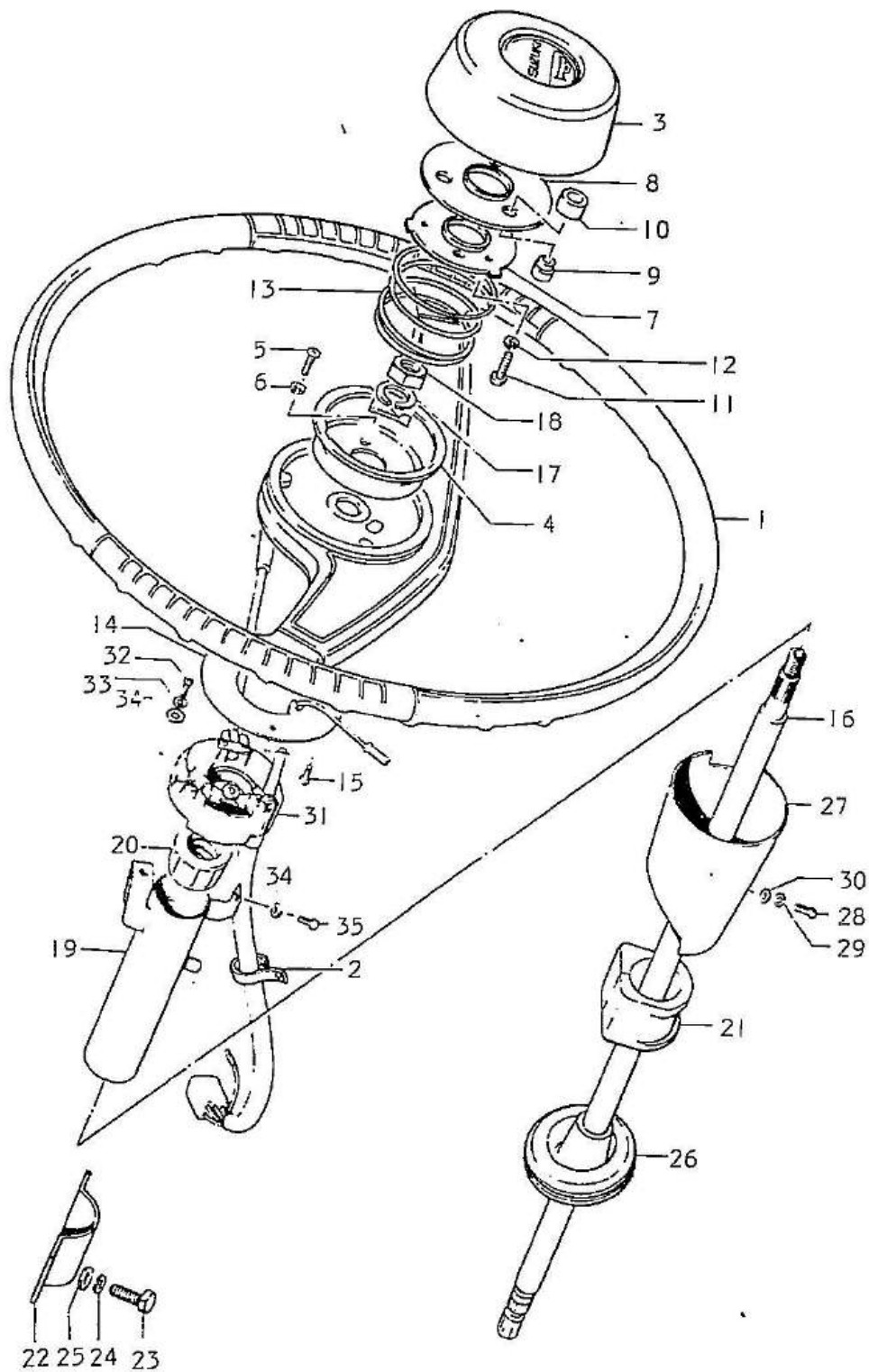

## STEERING UNIT

| Ref.No. | Part No.    | Description                  | Q'ty |     |      |      | Remarks |
|---------|-------------|------------------------------|------|-----|------|------|---------|
|         |             |                              | 50R  | 50L | 50VR | 50VL |         |
| 1       | 48111-70110 | WHEEL, steering              | 1    | 1   | 1    | 1    |         |
| 2       | 09404-06702 | CLAMP                        | 2    | 2   | 2    | 2    |         |
| 3       | 48120-60100 | HORN BUTTON COMP             | 1    | 1   | 1    | 1    |         |
| 4       | 48141-60000 | CUP, horn contact            | 1    | 1   | 1    | 1    |         |
| 5       | 02111-03067 | SCREW                        | 2    | 2   | 2    | 2    |         |
| 6       | 08321-21038 | LOCK WASHER                  | 2    | 2   | 2    | 2    |         |
| 7       | 48142-60000 | SET PLATE, horn botton       | 1    | 1   | 1    | 1    |         |
| 8       | 48143-60000 | PLATE, horn contact          | 1    | 1   | 1    | 1    |         |
| 9       | 48144-60000 | INSULATOR, contact plate     | 3    | 3   | 3    | 3    |         |
| 10      | 48145-60000 | CUSHION RUBBER               | 3    | 3   | 3    | 3    |         |
| 11      | 02112-03168 | SCREW                        | 3    | 3   | 3    | 3    |         |
| 12      | 08321-21038 | LOCK WASHER                  | 3    | 3   | 3    | 3    |         |
| 13      | 48151-60000 | SPRING, horn botton          | 1    | 1   | 1    | 1    |         |
| 14      | 48152-60000 | SLIP RING, horn botton       | 1    | 1   | 1    | 1    |         |
| 15      | 03211-03108 | SCREW                        | 3    | 3   | 3    | 3    |         |
| 16      | 48211-63001 | SHAFT, steering              | 1    | 1   | 1    | 1    |         |
| 17      | 08321-21128 | LOCK WASHER                  | 1    | 1   | 1    | 1    |         |
| 18      | 08312-31128 | NJT                          | 1    | 1   | 1    | 1    |         |
| 19      | 48310-63000 | COLUMN COMP, steering        | 1    | 1   | 1    | 1    |         |
| 20      | 48381-51040 | BUSH                         | 1    | 1   | 1    | 1    |         |
| 21      | 48361-60000 | BUSH                         | 2    | 2   | 2    | 2    |         |
| 22      | 48351-63000 | BRACKET                      | 2    | 2   | 2    | 2    |         |
| 23      | 01112-06208 | BOLT                         | 4    | 4   | 4    | 4    |         |
| 24      | 08321-21068 | LOCK WASHER                  | 4    | 4   | 4    | 4    |         |
| 25      | 08322-21068 | WASHER                       | 4    | 4   | 4    | 4    |         |
| 26      | 48491-63000 | SEAL RUBBER                  | 1    | 1   | 1    | 1    |         |
| 27      | 48411-61080 | COVER, steering              | 1    | 1   | 1    | 1    |         |
| 28      | 02111-04127 | SCREW                        | 1    | 1   | 1    | 1    |         |
| 29      | 08321-21048 | LOCK WASHER                  | 1    | 1   | 1    | 1    |         |
| 30      | 08322-21048 | WASHER                       | 1    | 1   | 1    | 1    |         |
| 31      | 37400-60011 | SWITCH ASSY, signal & dimmer | 1    | 1   | 1    | 1    |         |
| 32      | 03211-04108 | SCREW                        | 1    | 1   | 1    | 1    |         |
| 33      | 08321-21048 | LOCK WASHER                  | 1    | 1   | 1    | 1    |         |
| 34      | 08322-21048 | WASHER                       | 2    | 2   | 2    | 2    |         |
| 35      | 02111-04168 | SCREW                        | 1    | 1   | 1    | 1    |         |

STEERING LINK

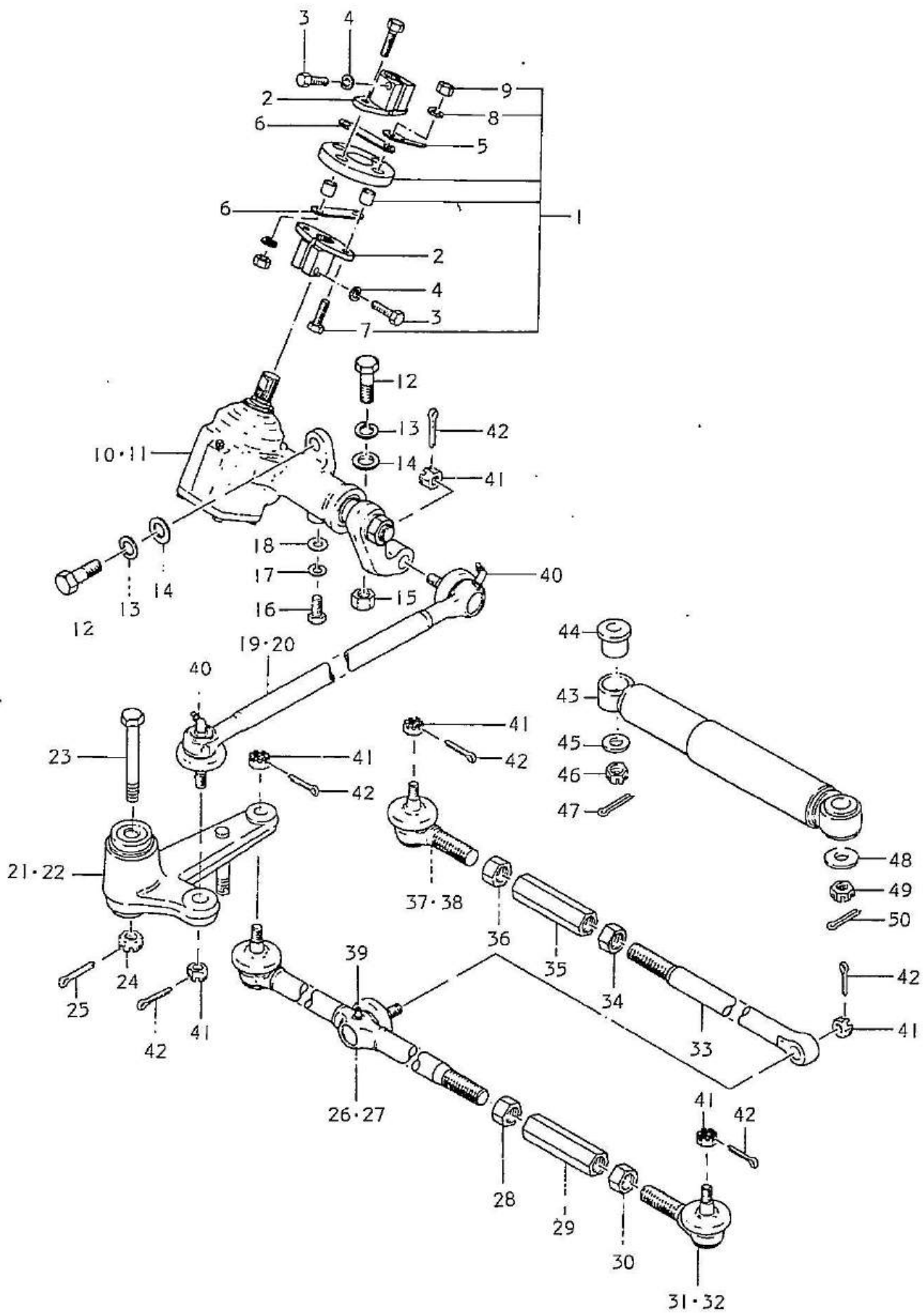

## STEERING LINK

| Ref.No. | Part No.    | Description                   | Q'ty |     |      |      | Remarks    |
|---------|-------------|-------------------------------|------|-----|------|------|------------|
|         |             |                               | 50R  | 50L | 50VR | 50VL |            |
| 1       | 48250-70810 | STEERING JOINT SET            | 1    | 1   | 1    | 1    |            |
| 2       | 48270-52000 | FLANGE COMP, rubber joint     | 2    | 2   | 2    | 2    |            |
| 3       | 09100-08075 | BOLT                          | 2    | 2   | 2    | 2    |            |
| 4       | 08321-31088 | LOCK WASHER                   | 2    | 2   | 2    | 2    |            |
| 5       | 48283-51002 | SPRING, horn earth            | 1    | 1   | 1    | 1    |            |
| 6       | 48262-58000 | PLATE, rubber joint           | 2    | 2   | 2    | 2    |            |
| 7       | 01122-08258 | BOLT                          | 4    | 4   | 4    | 4    |            |
| 8       | 08321-31088 | LOCK WASHER                   | 4    | 4   | 4    | 4    |            |
| 9       | 08312-11088 | NUT                           | 4    | 4   | 4    | 4    |            |
| 10      | 48600-63240 | GEAR BOX ASSY, steering       | 1    | -   | 1    | -    |            |
| 11      | 48600-63610 | GEAR BOX ASSY, steering       | -    | 1   | -    | 1    |            |
| 12      | 09100-12111 | BOLT                          | 3    | 3   | 3    | 3    | M12, L:35  |
| 13      | 08321-31128 | LOCK WASHER                   | 3    | 3   | 3    | 3    |            |
| 14      | 08322-11128 | WASHER                        | 3    | 3   | 3    | 3    |            |
| 15      | 09140-12011 | NUT                           | 1    | 1   | 1    | 1    |            |
| 16      | 01122-10208 | BOLT                          | 1    | 1   | 1    | 1    |            |
| 17      | 08321-31108 | LOCK WASHER                   | 1    | 1   | 1    | 1    |            |
| 18      | 08322-11108 | WASHER                        | 1    | 1   | 1    | 1    |            |
| 19      | 48900-63992 | DRAG ROD COMP, steering       | 1    | -   | 1    | -    |            |
| 20      | 48900-63993 | DRAG ROD COMP, steering       | -    | 1   | -    | 1    |            |
| 21      | 48700-63860 | LEVER COMP, steering center   | 1    | -   | 1    | -    |            |
| 22      | 48700-63870 | LEVER COMP, steering center   | -    | 1   | -    | 1    |            |
| 23      | 09101-12101 | BOLT                          | 1    | 1   | 1    | 1    | M12, L:91  |
| 24      | 09141-12001 | NUT                           | 1    | 1   | 1    | 1    |            |
| 25      | 04111-30308 | COJTER PIN                    | 1    | 1   | 1    | 1    |            |
| 26      | 48850-63001 | TIE ROD COMP, steering        | 1    | -   | 1    | -    |            |
| 27      | 48850-63610 | TIE ROD COMP, steering        | -    | 1   | -    | 1    |            |
| 28      | 09140-16010 | NUT                           | 1    | 1   | 1    | 1    |            |
| 29      | 48836-63001 | CONNECTOR, tie rod end        | 1    | 1   | 1    | 1    |            |
| 30      | 09140-16011 | NUT                           | 1    | 1   | 1    | 1    | LH threads |
| 31      | 48820-63001 | END COMP, steering tie rod LH | 1    | -   | 1    | -    |            |
| 32      | 48820-63001 | END COMP, steering tie rod RH | -    | 1   | -    | 1    |            |
| 33      | 48831-63001 | TIE ROD, steering RH          | 1    | 1   | 1    | 1    |            |
| 34      | 09140-16011 | NUT                           | 1    | 1   | 1    | 1    | LH threads |
| 35      | 48836-63001 | CONNECTOR, tie rod end        | 1    | 1   | 1    | 1    |            |
| 36      | 09140-16010 | NUT                           | 1    | 1   | 1    | 1    |            |
| 37      | 48810-63001 | END COMP, steering tie rod RH | 1    | -   | 1    | -    |            |
| 38      | 48810-63001 | END COMP, steering tie rod LH | -    | 1   | -    | 1    |            |
| 39      | 08351-21008 | GREASE NIPPLE                 | 1    | 1   | 1    | 1    |            |
| 40      | 08351-31008 | GREASE NIPPLE                 | 2    | 2   | 2    | 2    |            |

STEERING LINK

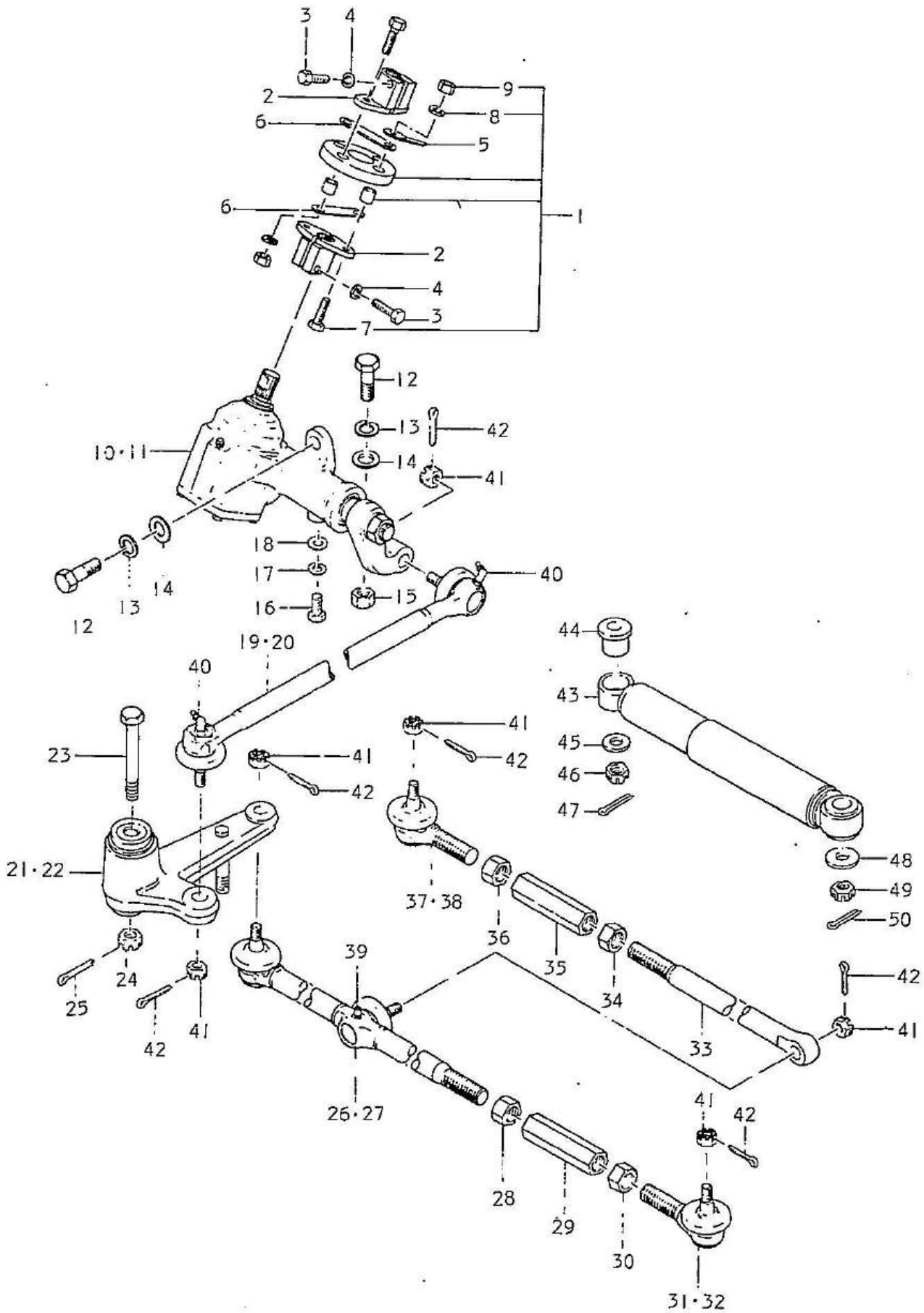

## STEERING LINK

| Ref.No. | Part No.    | Description           | Q'ty |     |      |      | Remarks |
|---------|-------------|-----------------------|------|-----|------|------|---------|
|         |             |                       | 50R  | 50L | 50VR | 50VL |         |
| 41      | 09141-10002 | NUT                   | 6    | 6   | 6    | 6    |         |
| 42      | 04111-25208 | COTTER PIN            | 6    | 6   | 6    | 6    |         |
| 43      | 48730-63240 | DAMPER ASSY, steering | 1    | 1   | 1    | 1    |         |
| 44      | 48750-63230 | BUSH                  | 1    | 1   | 1    | 1    |         |
| 45      | 08322-21128 | WASHER                | 2    | 2   | 2    | 2    |         |
| 46      | 09141-12001 | NUT                   | 1    | 1   | 1    | 1    |         |
| 47      | 04111-30308 | COTTER PIN            | 1    | 1   | 1    | 1    |         |
| 48      | 09160-10028 | WASHER                | 1    | 1   | 1    | 1    |         |
| 49      | 09141-10002 | NUT                   | 1    | 1   | 1    | 1    |         |
| 50      | 04111-25208 | COTTER PIN            | 1    | 1   | 1    | 1    |         |

SUSPENSION

| Ref.No. | Part No.    | Description                | Q'ty |     |      |      | Remarks    |
|---------|-------------|----------------------------|------|-----|------|------|------------|
|         |             |                            | 50R  | 50L | 50VR | 50VL |            |
| 1       | 41110-63210 | SPRING ASSY, front         | 2    | 2   | 2    | 2    |            |
| 2       | 41230-63001 | SEAT COMP, spring RH       | 1    | 1   | 1    | 1    |            |
| 3       | 41240-63001 | SEAT COMP, spring LH       | 1    | 1   | 1    | 1    |            |
| 4       | 41310-63710 | SPRING ASSY, rear          | 2    | 2   | 2    | 2    |            |
| 5       | 42150-61040 | BUMPER COMP, spring        | 4    | 4   | 4    | 4    |            |
| 6       | 41411-61000 | U BOLT, front spring       | 4    | 4   | 4    | 4    | H:123      |
| 7       | 41411-69000 | U BOLT, rear spring        | 4    | 4   | 4    | 4    | H:133      |
| 8       | 09140-10004 | NUT                        |      |     | 16   |      |            |
| 9       | 08321-31108 | LOCK WASHER                |      |     | 16   |      |            |
| 10      | 41230-63000 | SEAT COMP, spring RH       | 1    | 1   | 1    | 1    |            |
| 11      | 41240-63000 | SEAT COMP, spring LH       | 1    | 1   | 1    | 1    |            |
| 12      | 09101-12105 | BOLT                       | 4    | 4   | 4    | 4    | M12, L:87  |
| 13      | 41331-62020 | BUSH                       |      |     | 16   |      |            |
| 14      | 09180-12035 | SPACER                     | 4    | 4   | 4    | 4    | 12x16x64.5 |
| 15      | 08322-11128 | WASHER                     | 4    | 4   | 4    | 4    |            |
| 16      | 09141-12001 | NUT                        | 4    | 4   | 4    | 4    |            |
| 17      | 04111-30308 | COTTER PIN                 | 4    | 4   | 4    | 4    |            |
| 18      | 41463-52000 | PIN, spring shackle        | 4    | 4   | 4    | 4    |            |
| 19      | 41463-68000 | PIN, spring shackle        | 4    | 4   | 4    | 4    |            |
| 20      | 41462-68001 | PLATE, outer               | 4    | 4   | 4    | 4    | ID:13      |
| 21      | 41461-68001 | PLATE, inner               | 4    | 4   | 4    | 4    | OD:10      |
| 22      | 09305-13002 | BUSH                       | 8    | 8   | 8    | 8    | 13x30x32   |
| 23      | 08321-31108 | LOCK WASHER                | 8    | 8   | 8    | 8    |            |
| 24      | 08312-11108 | NUT                        | 8    | 8   | 8    | 8    |            |
| 25      | 41600-63011 | SHOCK ABSORBER ASSY, front | 2    | 2   | 2    | 2    |            |
| 26      | 41781-52010 | *RUBBER BUSH               | 4    | 4   | 4    | 4    |            |
| 27      | 41700-63011 | SHOCK ABSORBER ASSY, rear  | 2    | 2   | 2    | 2    |            |
| 28      | 41781-52010 | *RUBBER BUSH               | 8    | 8   | 8    | 8    |            |
| 29      | 09164-17001 | WASHER (2)                 | 6    | 6   | 6    | 6    | 17x34      |
| 30      | 09164-13003 | WASHER (1)                 | 6    | 6   | 6    | 6    | 13x34      |
| 31      | 08321-31128 | LOCK WASHER                | 6    | 6   | 6    | 6    |            |
| 32      | 08312-11128 | NUT                        | 6    | 6   | 6    | 6    |            |

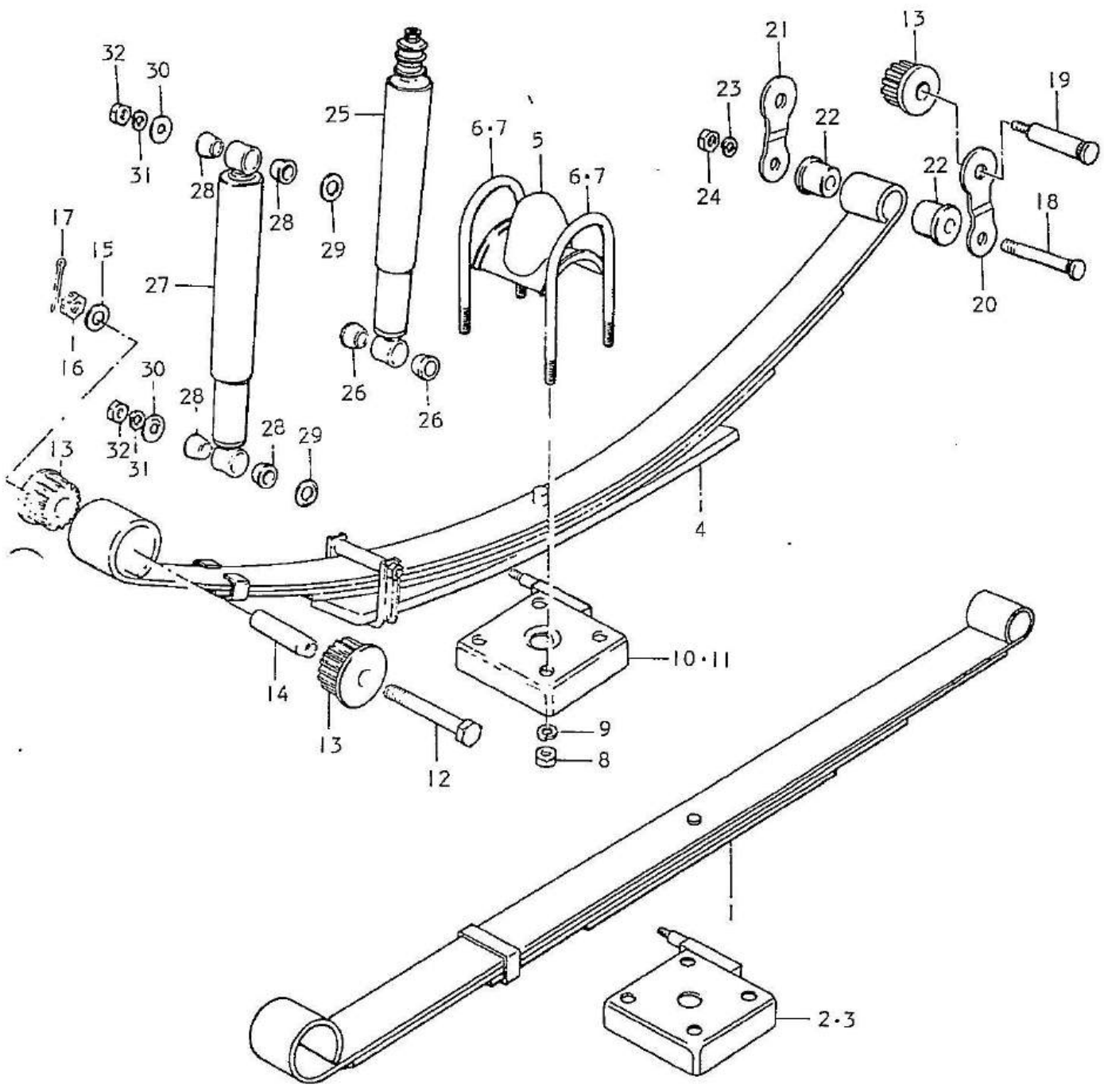

## INSTRUMENT PANEL

| Ref.No. | Part No.    | Description                    | Q'ty |     |      |      | Remarks    |
|---------|-------------|--------------------------------|------|-----|------|------|------------|
|         |             |                                | 50R  | 50L | 50VR | 50VL |            |
| 1       | 62320-63004 | PANEL COMP, instrument front   | 1    | -   | -    | -    |            |
| 2       | 62320-63640 | PANEL COMP, instrument front   | -    | 1   | -    | -    |            |
| 3       | 62320-63102 | PANEL COMP, instrument front   | -    | -   | 1    | -    |            |
| 4       | 62320-63660 | PANEL COMP, instrument front   | -    | -   | -    | 1    |            |
| 5       | 62450-63000 | PANEL COMP, meter hood         | 1    | 1   | 1    | 1    |            |
| 6       | 02131-05127 | SCREW                          | 4    | 4   | 4    | 4    |            |
| 7       | 62500-63851 | KEY SET, instrument panel lid  | 1    | 1   | -    | -    |            |
| 8       | 62580-63110 | KEY ASSY, instrument panel lid | -    | -   | 1    | 1    |            |
| 9       | 09384-22001 | CLIP                           | 1    | 1   | 1    | 1    |            |
| 10      | 62530-63000 | LID COMP, instrument panel     | 1    | 1   | 1    | 1    |            |
| 11      | 02111-05108 | SCREW                          | 2    | 2   | 2    | 2    |            |
| 12      | 08321-21058 | LOCK WASHER                    | 2    | 2   | 2    | 2    |            |
| 13      | 08322-21058 | WASHER                         | 2    | 2   | 2    | 2    |            |
| 14      | 62522-58100 | RUBBER, glove box stay         | 1    | 1   | 1    | 1    |            |
| 15      | 62537-63000 | PROTECTOR, stay                | 1    | 1   | 1    | 1    |            |
| 16      | 62536-63000 | SPRING, instrument panel lid   | 1    | 1   | 1    | 1    |            |
| 17      | 09321-05005 | CUSHION                        | 2    | 2   | 2    | 2    |            |
| 18      | 09202-03009 | PIN, instrument panel lid      | 2    | 2   | 2    | 2    |            |
| 19      | 62672-63000 | MOULDING, RH                   | 1    | 1   | -    | -    |            |
| 20      | 62673-63000 | MOULDING, LH                   | 1    | 1   | -    | -    |            |
| 21      | 86210-63000 | GRIP COMP, assistant           | 1    | 1   | -    | -    |            |
| 22      | 08311-11088 | NUT                            | 2    | 2   | -    | -    |            |
| 23      | 08321-21088 | LOCK WASHER                    | 2    | 2   | -    | -    |            |
| 24      | 86370-55040 | ASH TRAY COMP                  | 1    | 1   | 1    | 1    |            |
| 25      | 02131-04127 | SCREW                          | 2    | 2   | 2    | 2    |            |
| 26      | 09250-30001 | CAP, glove box                 | 1    | -   | -    | -    |            |
| 27      | 87610-63002 | TRAY COMP, package             | 1    | -   | 1    | -    |            |
| 28      | 87610-63612 | TRAY COMP, package             | -    | 1   | -    | 1    |            |
| 29      | 01112-06168 | BOLT                           | 3    | 3   | 3    | 3    |            |
| 30      | 08321-21068 | LOCK WASHER                    | 4    | 4   | 4    | 4    |            |
| 31      | 09160-06007 | WASHER                         | 4    | 4   | 4    | 4    | 6.5x18x1.6 |
| 32      | 62674-63600 | MOULDING, instrument panel     | 1    | 1   | -    | -    |            |
| 33      | 77591-70000 | PAD                            | 3    | 3   | 3    | 3    |            |

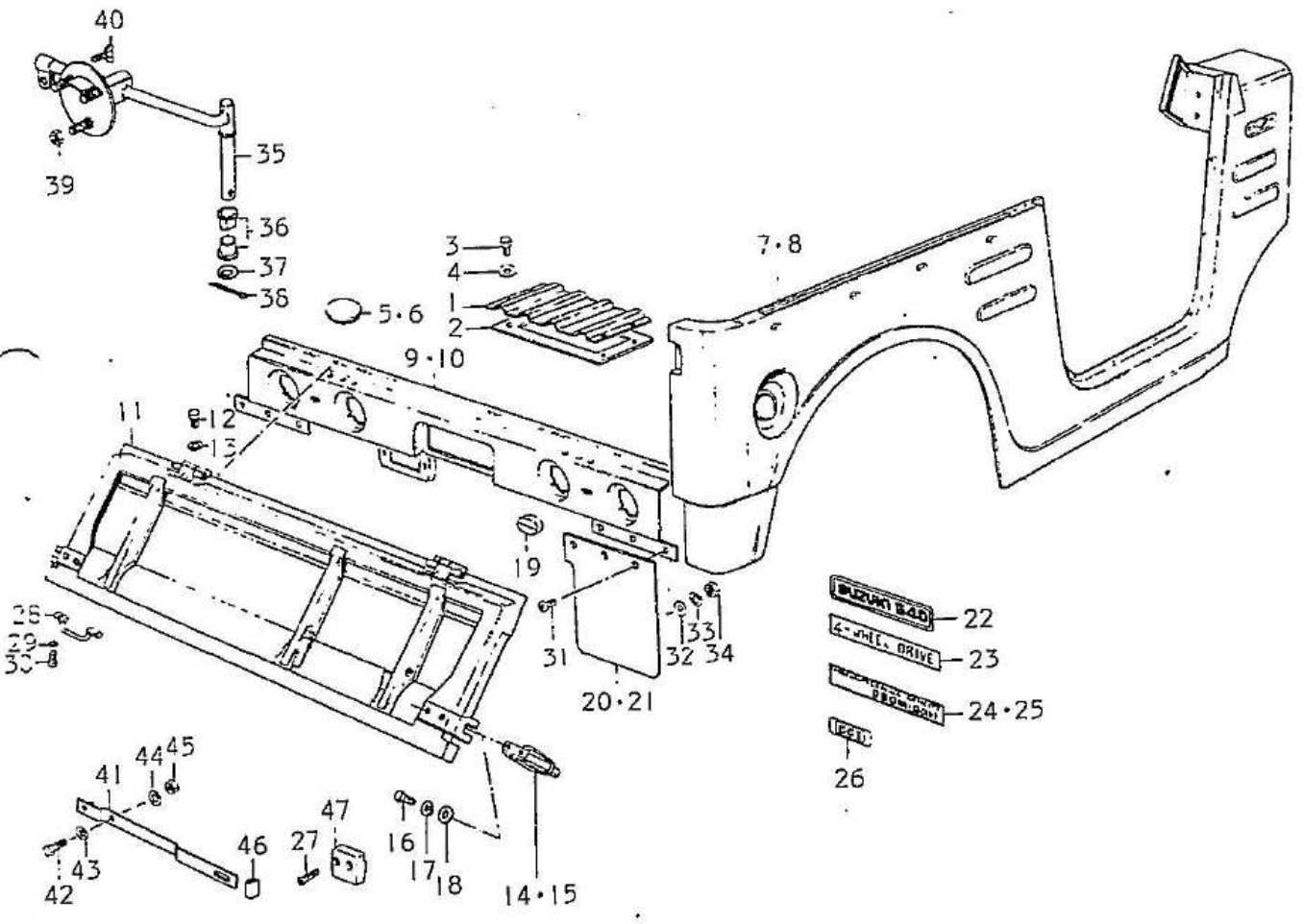

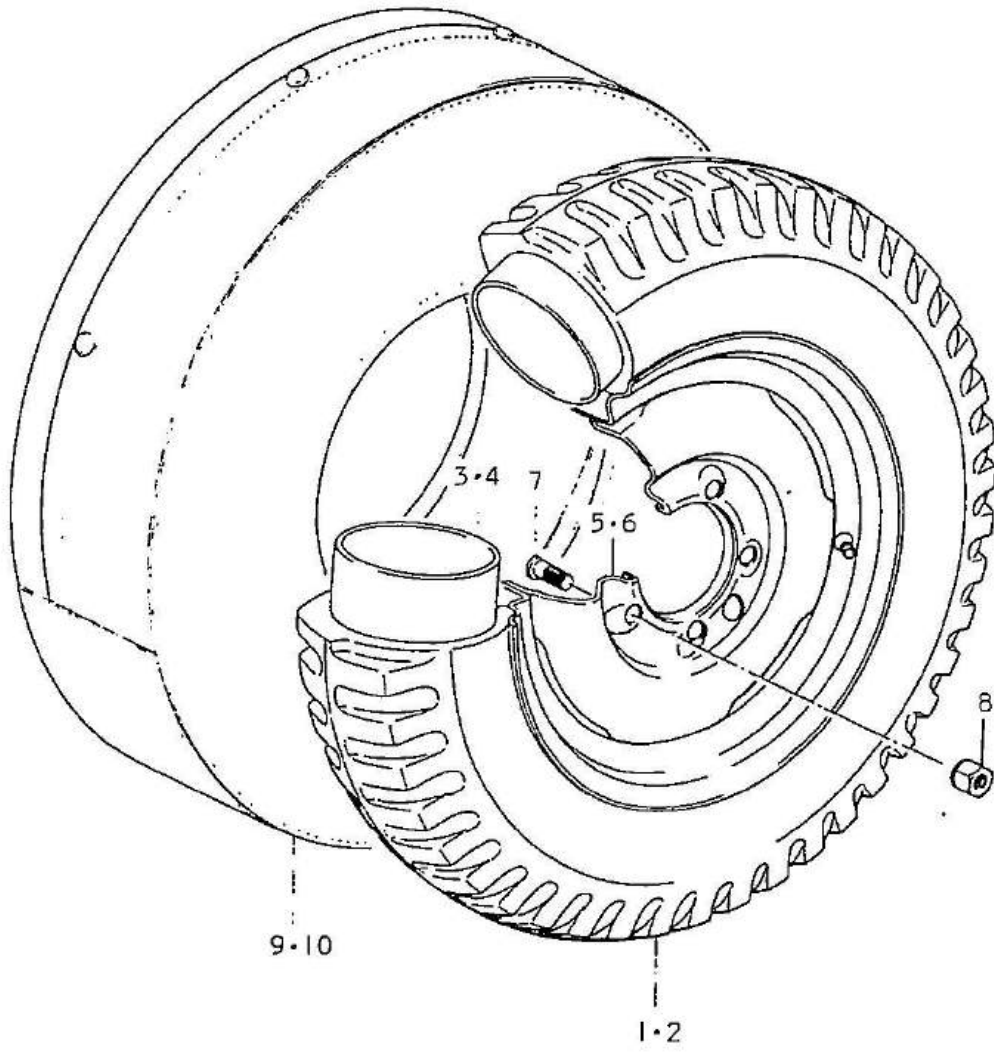

WHEEL RIM \* LIKE

| Ref.No. | Part No.    | Description       | Q'ty |     |      |      | Remarks     |
|---------|-------------|-------------------|------|-----|------|------|-------------|
|         |             |                   | 50R  | 50L | 50VR | 50VL |             |
| 1       | 43110-63031 | TIRE              | 5    | 5   | -    | -    | 6.00-16-4PR |
| 2       | 43110-63130 | TIRE              | -    | -   | 5    | 5    | 5.60-15-4PR |
| 3       | 43120-63030 | TUBE              | 5    | 5   | -    | -    | 6.00-16     |
| 4       | 43120-63130 | TUBE              | -    | -   | 5    | 5    | 5.60-15     |
| 5       | 43210-63050 | WHEEL ASSY        | 5    | 5   | -    | -    | 4.50Ex16    |
| 6       | 43210-63150 | WHEEL ASSY        | -    | -   | 5    | 5    | 4.50Ex15    |
| 7       | 09119-12003 | BOLT              |      |     | 20   |      |             |
| 8       | 09140-12013 | NUT               |      |     | 20   |      |             |
| 9       | 69491-63720 | TRIM, spare wheel | 1    | 1   | -    | -    | } OPT       |
| 10      | 69491-63710 | TRIM, spare wheel | -    | -   | 1    | 1    |             |

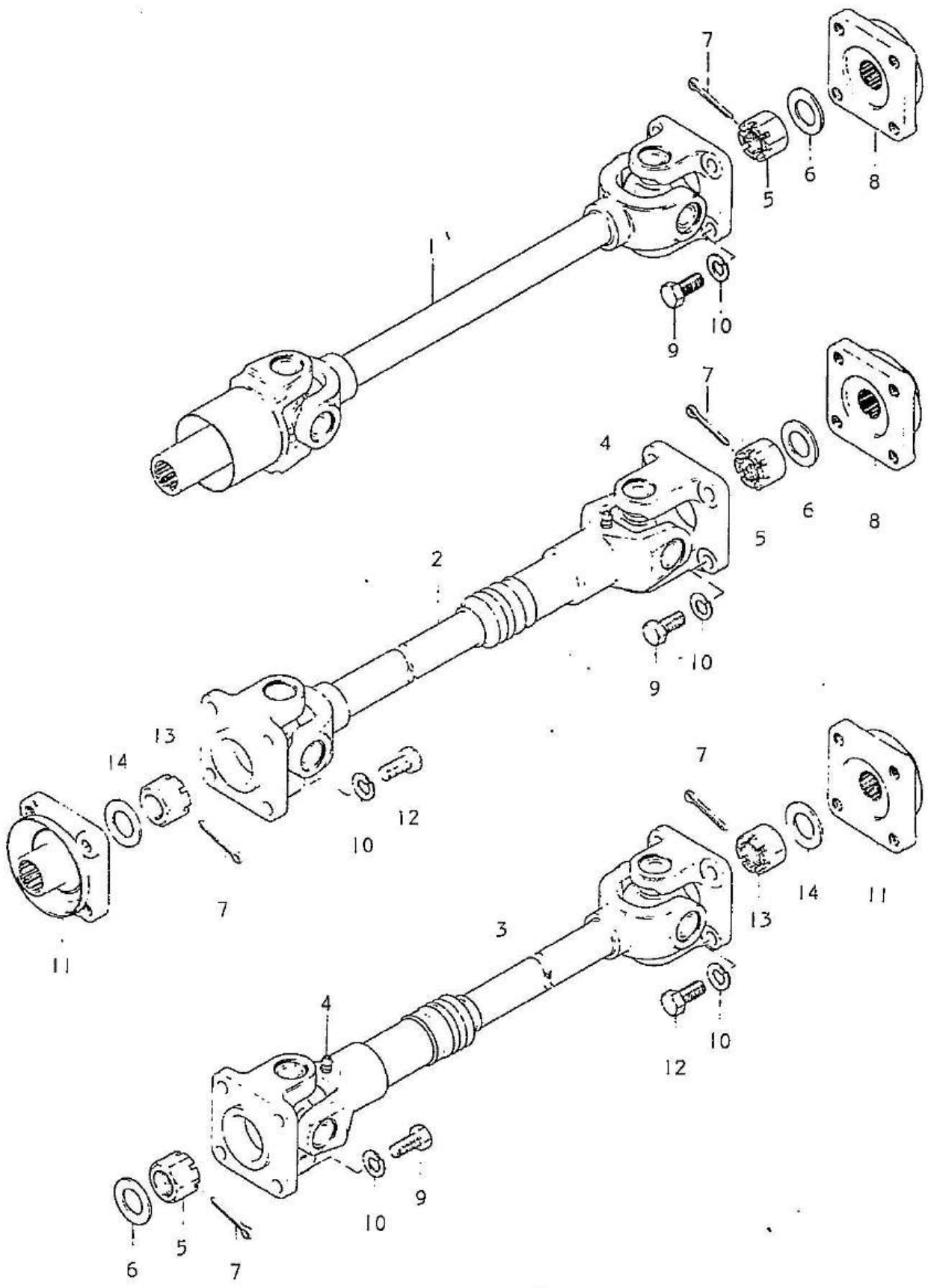

## DRIVE SHAFT

| Ref.No. | Part No.    | Description               | Q'ty |     |      |      | Remarks     |
|---------|-------------|---------------------------|------|-----|------|------|-------------|
|         |             |                           | 50R  | 50L | 50VR | 50VL |             |
| 1       | 27101-63200 | SHAFT ASSY, propeller (1) | 1    | 1   | 1    | 1    |             |
| 2       | 27102-63200 | SHAFT ASSY, propeller (2) | 1    | 1   | 1    | 1    |             |
| 3       | 27103-63200 | SHAFT ASSY, propeller (3) | 1    | 1   | 1    | 1    |             |
| 4       | 08351-21008 | -GREASE NIPPLE            | 2    | 2   | 2    | 2    |             |
| 5       | 08314-41168 | NUT                       | 3    | 3   | 3    | 3    |             |
| 6       | 09160-16006 | WASHER                    | 3    | 3   | 3    | 3    | 16.5x30x2.6 |
| 7       | 04111-30308 | COTTER PIN                | 5    | 5   | 5    | 5    |             |
| 8       | 27110-60500 | FLANGE COMP, joint        | 2    | 2   | 2    | 2    |             |
| 9       | 09100-08091 | BOLT                      | 8    | 8   | 8    | 8    | L:21.5      |
| 10      | 08321-21088 | LOCK WASHER               |      |     | 20   |      |             |
| 11      | 27130-63200 | FLANGE COMP, joint        | 2    | 2   | 2    | 2    |             |
| 12      | 09100-08013 | BOLT                      | 8    | 8   | 8    | 8    | L:19.5      |
| 13      | 08314-41188 | NUT                       | 2    | 2   | 2    | 2    |             |
| 14      | 09160-19010 | WASHER                    | 2    | 2   | 2    | 2    | 19x32x3.2   |

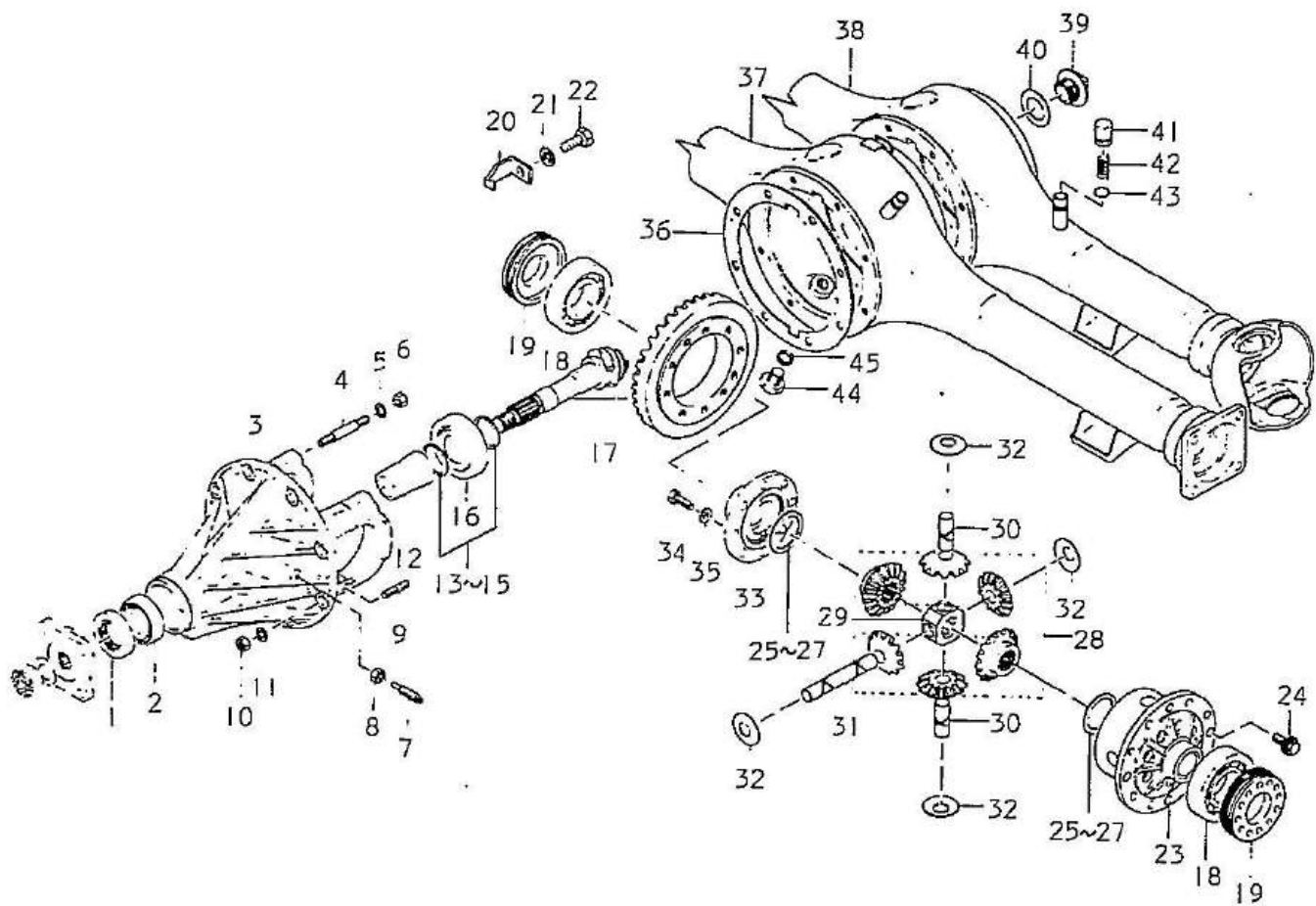

## DIFFERENTIAL GEAR

| Ref.No. | Part No.    | Description                  | Q'ty |     |      |      | Remarks   |
|---------|-------------|------------------------------|------|-----|------|------|-----------|
|         |             |                              | 50R  | 50L | 50VR | 50VL |           |
| 1       | 09283-35008 | OIL SEAL                     | 2    | 2   | 2    | 2    |           |
| 2       | 09265-25006 | BEARING                      | 2    | 2   | 2    | 2    |           |
| 3       | 27400-63850 | DIFFERENTIAL CARRIER SET     | 2    | 2   | 2    | 2    |           |
| 4       | 09108-10014 | .STUD BOLT                   | 8    | 8   | 8    | 8    |           |
| 5       | 08321-31088 | .LOCK WASHER                 | 8    | 8   | 8    | 8    |           |
| 6       | 08312-11088 | .NUT                         | 8    | 8   | 8    | 8    |           |
| 7       | 27322-63001 | THRUST BOLT                  | 2    | 2   | 2    | 2    |           |
| 8       | 08312-31148 | NUT                          | 2    | 2   | 2    | 2    |           |
| 9       | 01411-08258 | STUD BOLT                    |      |     | 16   |      |           |
| 10      | 08312-11088 | NUT                          |      |     | 16   |      |           |
| 11      | 08321-21088 | LOCK WASHER                  |      |     | 16   |      |           |
| 12      | 27315-63200 | SPACER, drive bevel pinion   | 2    | 2   | 2    | 2    |           |
| 13      | 08221-30362 | SHIM (1)                     |      |     | AR   |      | T:0.05    |
| 14      | 08221-30383 | SHIM (2)                     |      |     | AR   |      | T:0.1     |
| 15      | 08221-30385 | SHIM (3)                     |      |     | AR   |      | T:0.5     |
| 16      | 09265-30002 | BEARING                      | 2    | 2   | 2    | 2    |           |
| 17      | 27300-63860 | DRIVE BEVEL GEAR PINION SET  | 2    | 2   | 2    | 2    |           |
| 18      | 09265-40001 | BEARING, differential side   | 4    | 4   | 4    | 4    |           |
| 19      | 27461-63200 | ADJUSTER, bearing            | 4    | 4   | 4    | 4    |           |
| 20      | 27462-63200 | LOCK PLATE                   | 4    | 4   | 4    | 4    |           |
| 21      | 08321-21088 | LOCK WASHER                  | 4    | 4   | 4    | 4    |           |
| 22      | 01122-08128 | BOLT                         | 4    | 4   | 4    | 4    |           |
| 23      | 27411-63200 | CASE, differential LH        | 2    | 2   | 2    | 2    |           |
| 24      | 09100-10100 | BOLT                         |      |     | 20   |      |           |
| 25      | 08211-30401 | THRUST WASHER (3)            |      |     | AR   |      | T:1.0     |
| 26      | 09160-30009 | THRUST WASHER (2)            |      |     | AR   |      | T:0.8     |
| 27      | 09160-30008 | THRUST WASHER (1)            |      |     | AR   |      | T:1.2     |
| 28      | 27300-63870 | DIFFERENTIAL SIDE GEAR SET   | 2    | 2   | 2    | 2    |           |
| 29      | 27356-63000 | JOINT                        | 2    | 2   | 2    | 2    |           |
| 30      | 27355-63200 | SHAFT, pinion (2)            | 4    | 4   | 4    | 4    | L:42      |
| 31      | 27351-63200 | SHAFT, pinion (1)            | 2    | 2   | 2    | 2    | L:99      |
| 32      | 09164-15002 | THRUST WASHER                | 8    | 8   | 8    | 8    |           |
| 33      | 27421-63200 | CASE, differential RH        | 2    | 2   | 2    | 2    |           |
| 34      | 01112-08208 | BOLT                         |      |     | 16   |      |           |
| 35      | 08321-21088 | LOCK WASHER                  |      |     | 16   |      |           |
| 36      | 27471-63200 | GASKET, differential carrier | 2    | 2   | 2    | 2    |           |
| 37      | 46510-63210 | HOUSING COMP, rear axle      | 1    | 1   | 1    | 1    |           |
| 38      | 46480-63210 | HOUSING COMP, front axle     | 1    | 1   | 1    | 1    |           |
| 39      | 09247-25001 | PLUG, oil level              | 2    | 2   | 2    | 2    |           |
| 40      | 09168-25001 | GASKET                       | 2    | 2   | 2    | 2    |           |
| 41      | 46541-52002 | CAP, breather                | 2    | 2   | 2    | 2    |           |
| 42      | 09440-12004 | SPRING, breather             | 2    | 2   | 2    | 2    |           |
| 43      | 46542-52000 | VALVE, breather              | 2    | 2   | 2    | 2    |           |
| 44      | 09247-12004 | PLUG, drain                  | 2    | 2   | 2    | 2    |           |
| 45      | 09168-12003 | GASKET                       | 2    | 2   | 2    | 2    | 12x16.7x2 |

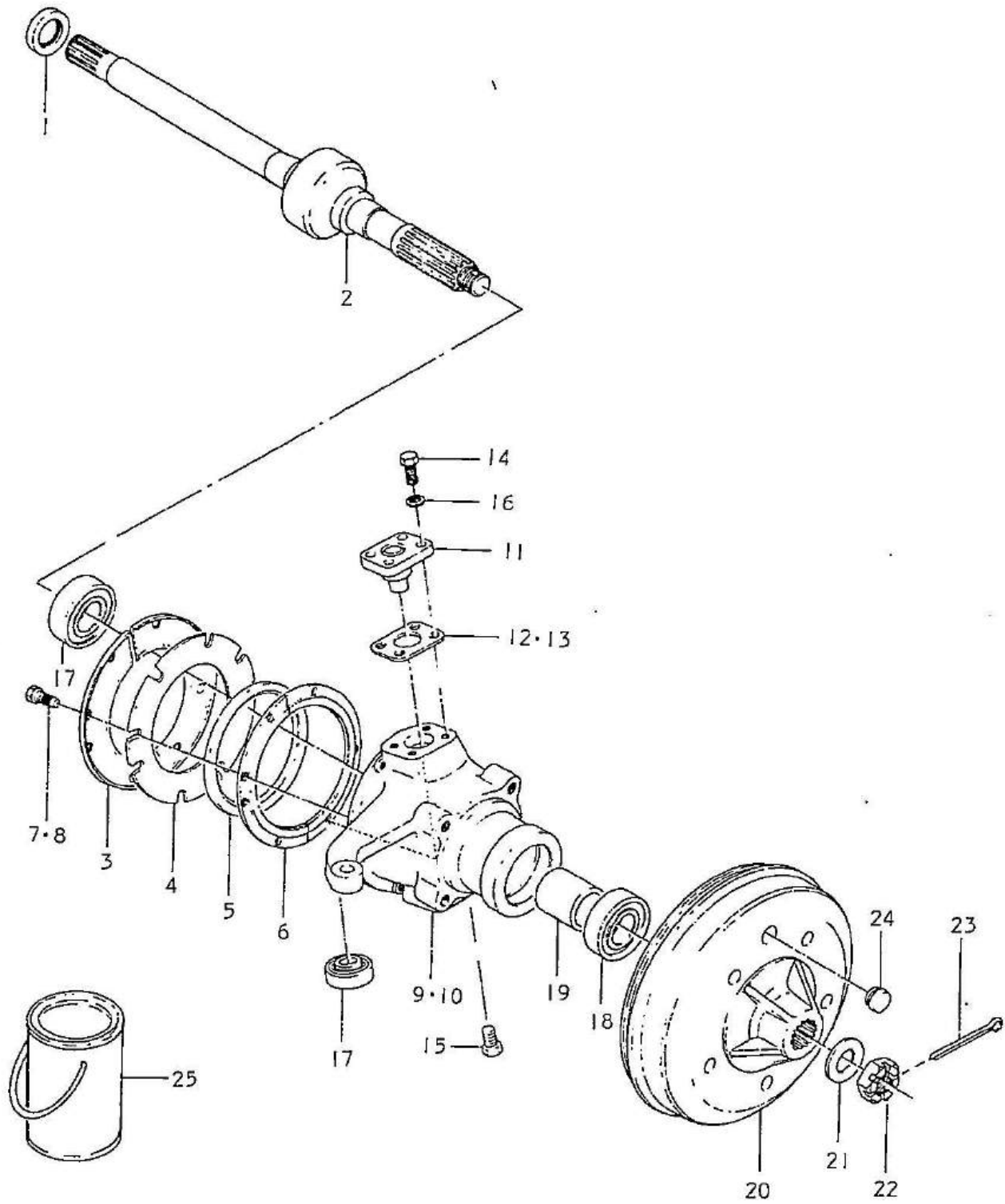

## FRONT AXLE

| Ref.No. | Part No.    | Description                  | Q'ty |     |      |      | Remarks   |
|---------|-------------|------------------------------|------|-----|------|------|-----------|
|         |             |                              | 50R  | 50L | 50VR | 50VL |           |
| 1       | 09283-26010 | OIL SEAL                     | 2    | 2   | 2    | 2    | 26x38x7   |
| 2       | 44100-63210 | JOINT ASSY, front axle shaft | 2    | 2   | 2    | 2    |           |
| 3       | 45625-63001 | COVER, oil seal              | 4    | 4   | 4    | 4    |           |
| 4       | 45624-63001 | PAD                          | 2    | 2   | 2    | 2    |           |
| 5       | 09285-00002 | OIL SEAL                     | 2    | 2   | 2    | 2    |           |
| 6       | 45623-63000 | RETAINER, oil seal           | 4    | 4   | 4    | 4    |           |
| 7       | 45626-63000 | BOLT, joint seal             |      |     | 14   |      | H:7       |
| 8       | 45626-63001 | STOPPER BOLT, joint seal     | 2    | 2   | 2    | 2    | H:9       |
| 9       | 45111-63000 | KNUCKLE, steering RH         | 1    | 1   | 1    | 1    |           |
| 10      | 45151-63000 | KNUCKLE, steering LH         | 1    | 1   | 1    | 1    |           |
| 11      | 45610-63000 | KING PIN ASSY                | 4    | 4   | 4    | 4    |           |
| 12      | 45621-63000 | SHIM, king pin (1)           |      |     | AR   |      | T:0.5     |
| 13      | 45622-63000 | SHIM, king pin (2)           |      |     | AR   |      | T:0.1     |
| 14      | 01122-08258 | UPPER BOLT                   | 8    | 8   | 8    | 8    |           |
| 15      | 01122-08208 | LOWER BOLT                   | 8    | 8   | 8    | 8    |           |
| 16      | 08321-31088 | LOCK WASHER                  |      |     | 16   |      |           |
| 17      | 09265-15002 | BEARING KING PIN             | 4    | 4   | 4    | 4    |           |
| 18      | 08133-62060 | BEARING, front wheel         | 4    | 4   | 4    | 4    |           |
| 19      | 09180-30009 | SPACER                       | 2    | 2   | 2    | 2    | L:40      |
| 20      | 43511-63000 | DRUM, front brake            | 2    | 2   | 2    | 2    |           |
| 21      | 09160-24011 | WASHER                       | 2    | 2   | 2    | 2    | 24x42x3.2 |
| 22      | 09141-24001 | NUT                          | 2    | 2   | 2    | 2    | ID:24     |
| 23      | 04111-40458 | COTTER PIN                   | 2    | 2   | 2    | 2    |           |
| 24      | 09250-15002 | PLUG                         |      |     | AR   |      |           |
| 25      | 99000-25040 | SUZUKI SUPER GREASE          | 1    | 1   | 1    | 1    |           |

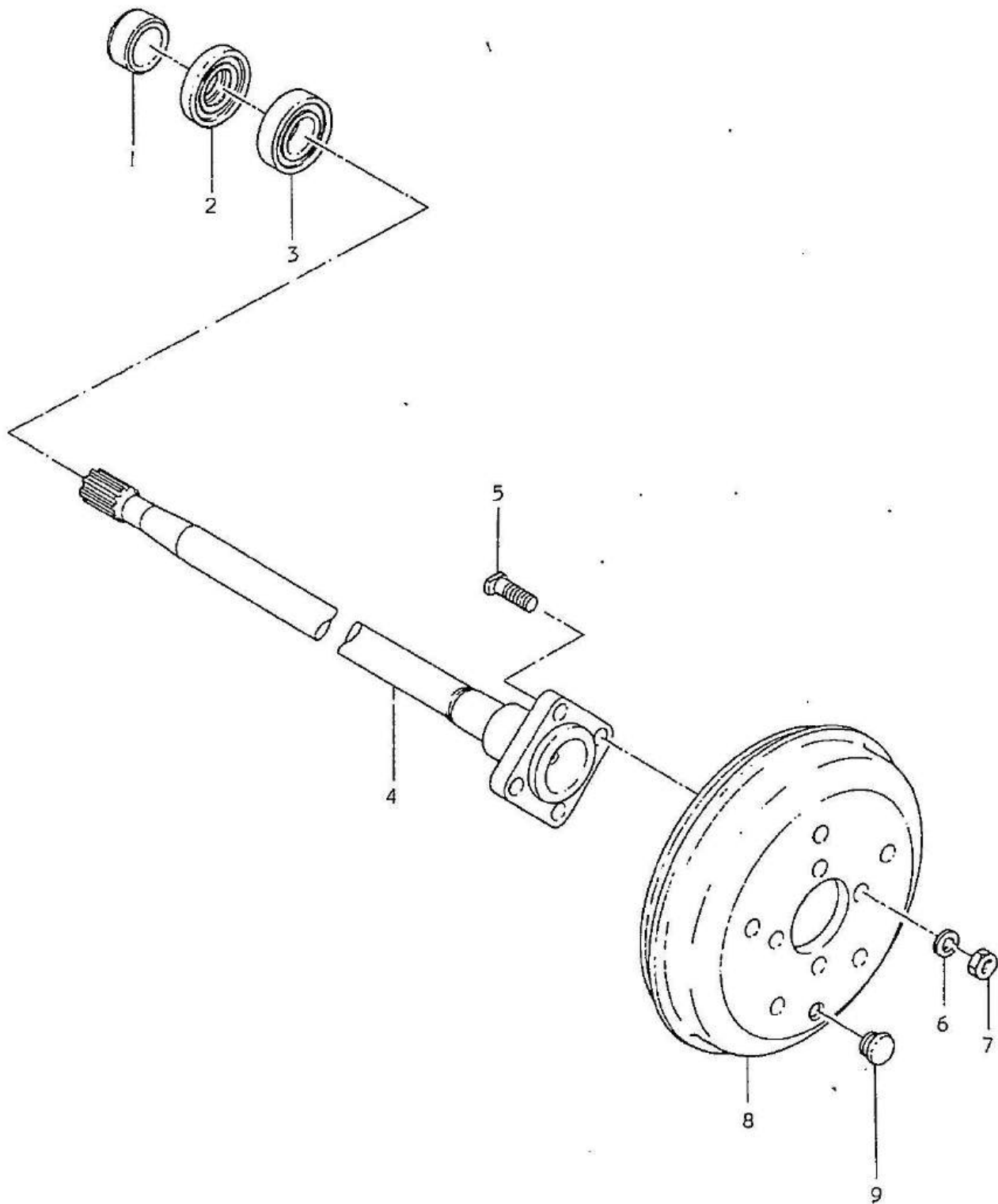

REAR AXLE

| Ref.No. | Part No.    | Description            | Q'ty |     |      |      | Remarks     |
|---------|-------------|------------------------|------|-----|------|------|-------------|
|         |             |                        | 50R  | 50L | 50VR | 50VL |             |
| 1       | 43485-60001 | RETAINER RING, bearing | 2    | 2   | 2    | 2    | 30x42x20    |
| 2       | 09283-42005 | OIL SEAL               | 2    | 2   | 2    | 2    | 42x55x7.5   |
| 3       | 09262-30012 | BEARING, rear wheel    | 2    | 2   | 2    | 2    | 30x62x16    |
| 4       | 44112-60002 | SHAFT, rear axle       | 2    | 2   | 2    | 2    |             |
| 5       | 09119-12003 | BOLT, rear hub         | 8    | 8   | 8    | 8    | M12, L:33.5 |
| 6       | 08321-31128 | LOCK WASHER            | 8    | 8   | 8    | 8    |             |
| 7       | 08312-11128 | NUT                    | 8    | 8   | 8    | 8    |             |
| 8       | 43551-63001 | DRUM, rear brake       | 2    | 2   | 2    | 2    |             |
| 9       | 09250-15002 | PLUG                   | 2    | 2   | 2    | 2    |             |

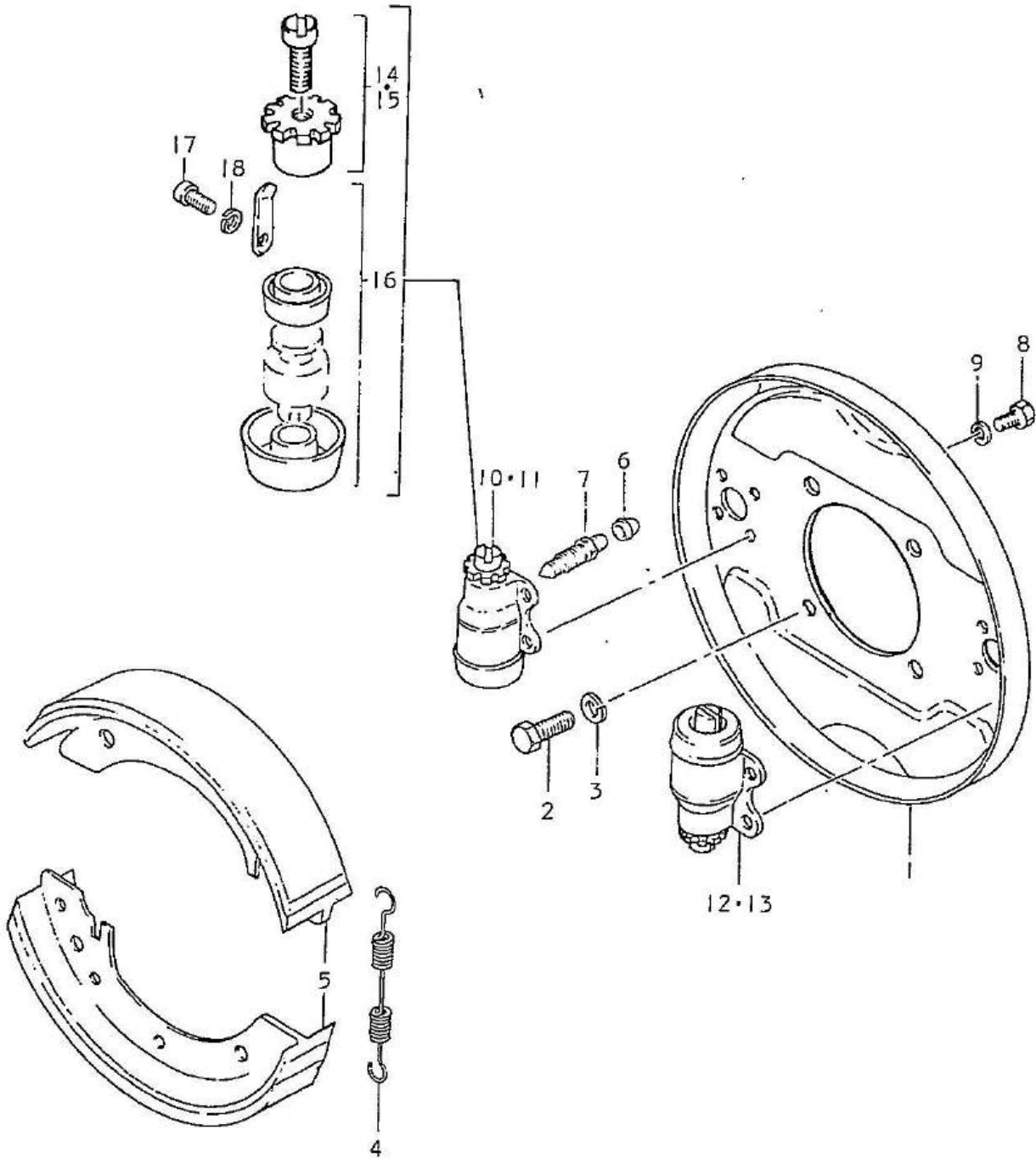

FRONT WHEEL BRAKE

| Ref.No. | Part No.    | Description                | Q'ty |     |      |      | Remarks                   |
|---------|-------------|----------------------------|------|-----|------|------|---------------------------|
|         |             |                            | 50R  | 50L | 50VR | 50VL |                           |
| 1       | 52110-63040 | PLATE, front brake backing | 2    | 2   | 2    | 2    |                           |
| 2       | 01122-08208 | BOLT                       | 8    | 8   | 8    | 8    |                           |
| 3       | 08321-31088 | LOCK WASHER                | 8    | 8   | 8    | 8    |                           |
| 4       | 52231-63040 | SPRING, shoe return        | 4    | 4   | 4    | 4    |                           |
| 5       | 52210-63040 | SHOE COMP, brake           | 4    | 4   | 4    | 4    |                           |
| 6       | 52474-51010 | CAP                        | 4    | 4   | 4    | 4    |                           |
| 7       | 52473-67040 | PLUG, breather             | 4    | 4   | 4    | 4    |                           |
| 8       | 01112-06128 | BOLT                       |      |     | 16   |      |                           |
| 9       | 08321-31068 | LOCK WASHER                |      |     | 16   |      |                           |
| 10      | 52401-63040 | CYLINDER SUB ASSY, RH      | 1    | 1   | 1    | 1    | LH threads (6,7 ATTACHES: |
| 11      | 52402-63040 | CYLINDER SUB ASSY, LH      | 1    | 1   | 1    | 1    | RH threads                |
| 12      | 52403-63040 | CYLINDER SUB ASSY, RH      | 1    | 1   | 1    | 1    | LH threads                |
| 13      | 52404-63040 | CYLINDER SUB ASSY, LH      | 1    | 1   | 1    | 1    | RH threads                |
| 14      | 52450-52873 | •ADJUST SLEEVE SET         | 2    | 2   | 2    | 2    | LH threads                |
| 15      | 52550-52872 | •ADJUST SLEEVE SET         | 2    | 2   | 2    | 2    | RH threads                |
| 16      | 52400-55841 | •PISTON CUP BOOTS SET      | 4    | 4   | 4    | 4    |                           |
| 17      | 02111-04067 | •SCREW                     | 4    | 4   | 4    | 4    |                           |
| 18      | 08321-21048 | •LOCK WASHER               | 4    | 4   | 4    | 4    |                           |

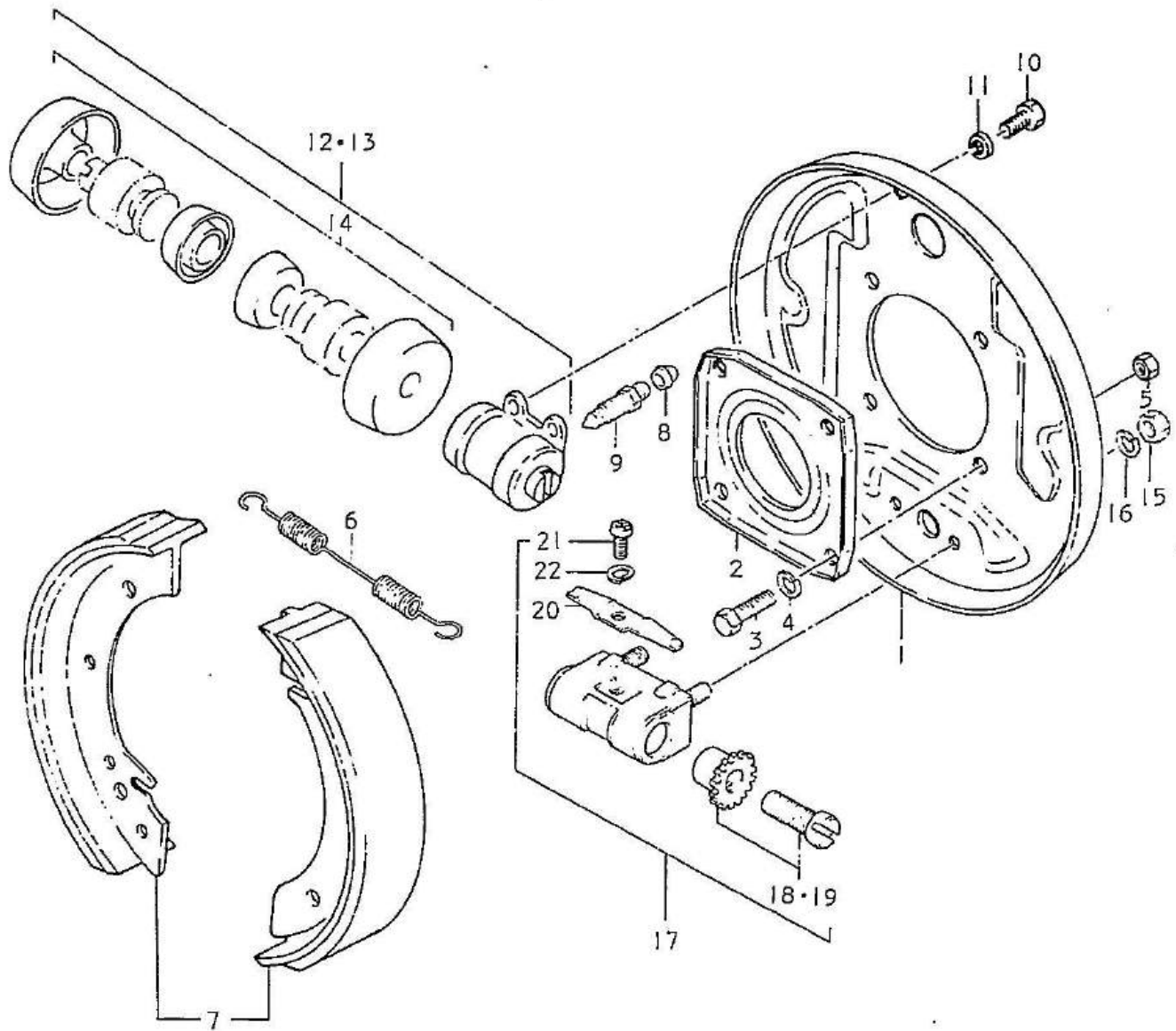

REAR WHEEL BRAKE

| Ref.No. | Part No.    | Description                 | Q'ty |     |      |      | Remarks    |
|---------|-------------|-----------------------------|------|-----|------|------|------------|
|         |             |                             | 50R  | 50L | 50VR | 50VL |            |
| 1       | 53110-63040 | PLATE COMP, backing         | 2    | 2   | 2    | 2    |            |
| 2       | 53821-60010 | RETAINER, bearing outer     | 2    | 2   | 2    | 2    |            |
| 3       | 53811-60010 | BOLT                        | 8    | 8   | 8    | 8    |            |
| 4       | 08321-31088 | LOCK WASHER                 | 8    | 8   | 8    | 8    |            |
| 5       | 08312-12088 | NUT                         | 8    | 8   | 8    | 8    |            |
| 6       | 52231-63040 | SPRING, shoe return         | 4    | 4   | 4    | 4    |            |
| 7       | 52210-63040 | SHOE COMP, brake            | 4    | 4   | 4    | 4    |            |
| 8       | 52474-60010 | CAP                         | 2    | 2   | 2    | 2    |            |
| 9       | 52473-67040 | PLUG, breather              | 2    | 2   | 2    | 2    |            |
| 10      | 01112-06128 | BOLT                        | 4    | 4   | 4    | 4    |            |
| 11      | 08321-31068 | LOCK WASHER                 | 4    | 4   | 4    | 4    |            |
| 12      | 53401-63040 | CYLINDER SUB ASSY, RH       | 1    | 1   | 1    | 1    |            |
| 13      | 53402-63040 | CYLINDER SUB ASSY, LH       | 1    | 1   | 1    | 1    |            |
| 14      | 52400-60806 | PISTON CUP BOOTS SET        | 2    | 2   | 2    | 2    |            |
| 15      | 08312-11088 | NUT                         | 4    | 4   | 4    | 4    |            |
| 16      | 08321-31088 | LOCK WASHER                 | 4    | 4   | 4    | 4    |            |
| 17      | 53610-63040 | ANCHOR SUB ASSY, brake shoe | 2    | 2   | 2    | 2    |            |
| 18      | 52450-52873 | ADJUST SLEEVE SET           | 2    | 2   | 2    | 2    | LH threads |
| 19      | 52550-52872 | ADJUST SLEEVE SET           | 2    | 2   | 2    | 2    | RH threads |
| 20      | 53631-58040 | SPRING, rock                | 2    | 2   | 2    | 2    |            |
| 21      | 02111-04067 | SCREW                       | 2    | 2   | 2    | 2    |            |
| 22      | 08321-21048 | LOCK WASHER                 | 2    | 2   | 2    | 2    |            |

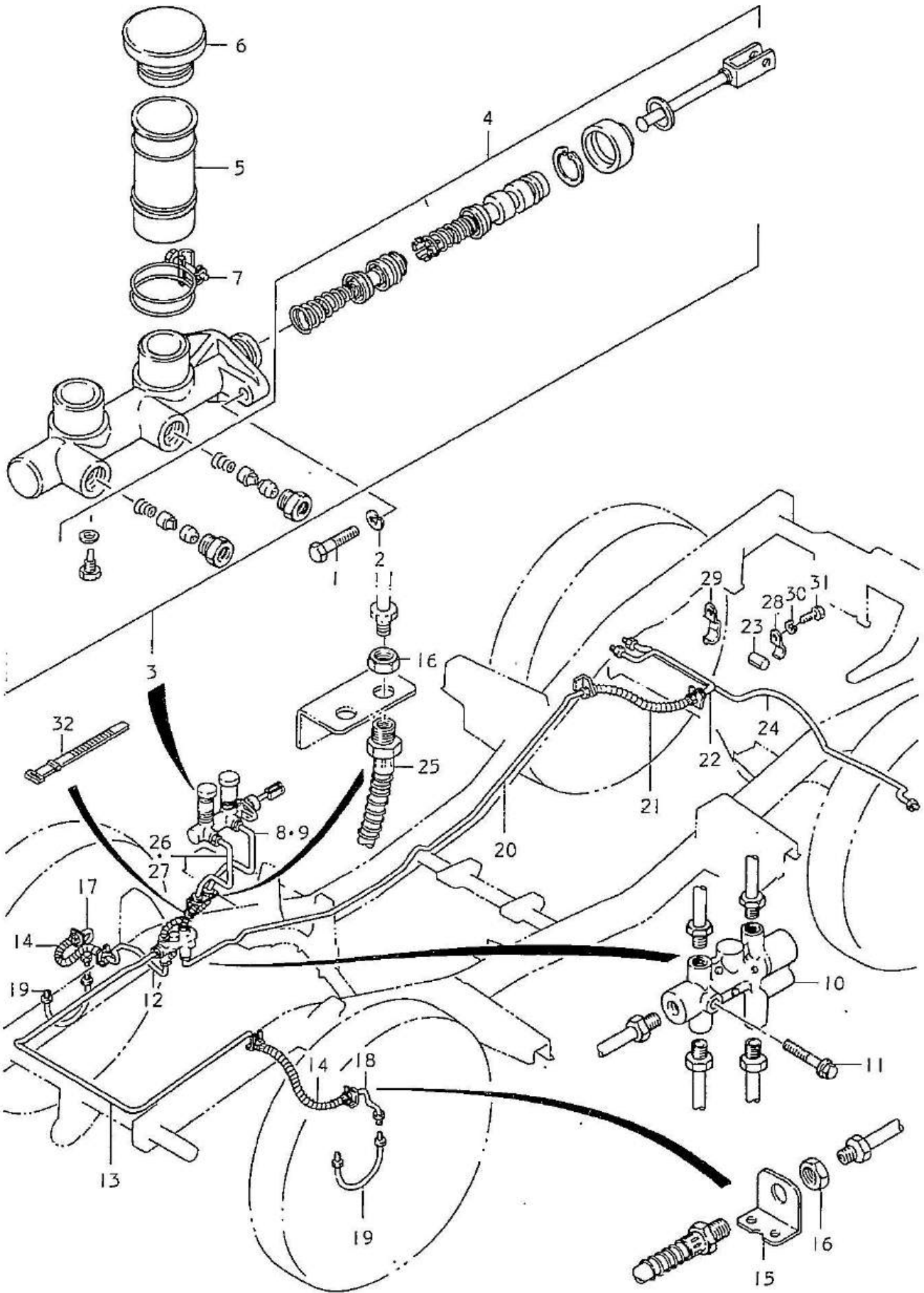

## BRAKE PEPING

| Ref.No. | Part No.    | Description                 | Q'ty |     |      |      | Remarks |
|---------|-------------|-----------------------------|------|-----|------|------|---------|
|         |             |                             | 50R  | 50L | 50VR | 50VL |         |
| 1       | 01122-08308 | BOLT                        | 2    | 2   | 2    | 2    |         |
| 2       | 08321-31088 | LOCK WASHER                 | 2    | 2   | 2    | 2    |         |
| 3       | 51100-70010 | CYLINDER ASSY, brake master | 1    | 1   | 1    | 1    |         |
| 4       | 51100-70810 | ·MASTER CYLINDER PISTON KIT | 1    | 1   | 1    | 1    |         |
| 5       | 51211-52010 | ·RESERVER, master cylinder  | 1    | 1   | 1    | 1    |         |
| 6       | 51220-52012 | ·CAP COMP, reservoir        | 1    | 1   | 1    | 1    |         |
| 7       | 51233-52010 | ·SET BAND, reservoir        | 1    | 1   | 1    | 1    |         |
| 8       | 51410-63014 | PIPE, brake (1)             | 1    | -   | 1    | -    |         |
| 9       | 51410-63612 | PIPE, brake (1)             | -    | 1   | -    | 1    |         |
| 10      | 51640-70030 | FIVE WAY JOINT COMP         | 1    | 1   | 1    | 1    |         |
| 11      | 01512-06358 | BOLT                        | 1    | 1   | 1    | 1    |         |
| 12      | 51420-63012 | PIPE, brake (2)             | 1    | 1   | 1    | 1    |         |
| 13      | 51430-63013 | PIPE, brake (3)             | 1    | 1   | 1    | 1    |         |
| 14      | 51540-63230 | FLEXIBLE HOSE COMP, brake   | 2    | 2   | 2    | 2    | L:355   |
| 15      | 51711-63000 | BRACKET, front brake hose   | 2    | 2   | 2    | 2    |         |
| 16      | 09140-16007 | NUT                         | 8    | 8   | 8    | 8    |         |
| 17      | 51440-63111 | PIPE, brake (4)             | 1    | 1   | 1    | 1    |         |
| 18      | 51450-63111 | PIPE, brake (5)             | 1    | 1   | 1    | 1    |         |
| 19      | 51460-63040 | PIPE, brake (6)             | 2    | 2   | 2    | 2    |         |
| 20      | 51470-63012 | PIPE, brake (7)             | 1    | 1   | 1    | 1    |         |
| 21      | 51560-63230 | FLEXIBLE HOSE, brake        | 1    | 1   | 1    | 1    | L:410   |
| 22      | 51480-63210 | PIPE, brake (8)             | 1    | 1   | 1    | 1    |         |
| 23      | 51755-67000 | PROTECTOR                   | 6    | 6   | 6    | 6    |         |
| 24      | 51490-63210 | PIPE, brake (9)             | 1    | 1   | 1    | 1    |         |
| 25      | 51570-63230 | FLEXIBLE HOSE, cylinder     | 2    | 2   | 2    | 2    | L:200   |
| 26      | 51510-63010 | PIPE, brake (12)            | 1    | -   | 1    | -    |         |
| 27      | 51510-63610 | PIPE, brake (12)            | -    | 1   | -    | 1    |         |
| 28      | 09403-05302 | CLAMP                       | 3    | 3   | 3    | 3    |         |
| 29      | 09403-05301 | CLAMP                       | 1    | 1   | 1    | 1    |         |
| 30      | 08321-21068 | LOCK WASHER                 | 4    | 4   | 4    | 4    |         |
| 31      | 01112-06108 | BOLT                        | 4    | 4   | 4    | 4    |         |
| 32      | 09407-12402 | CLAMP, brake hose           | 1    | 1   | 1    | 1    |         |

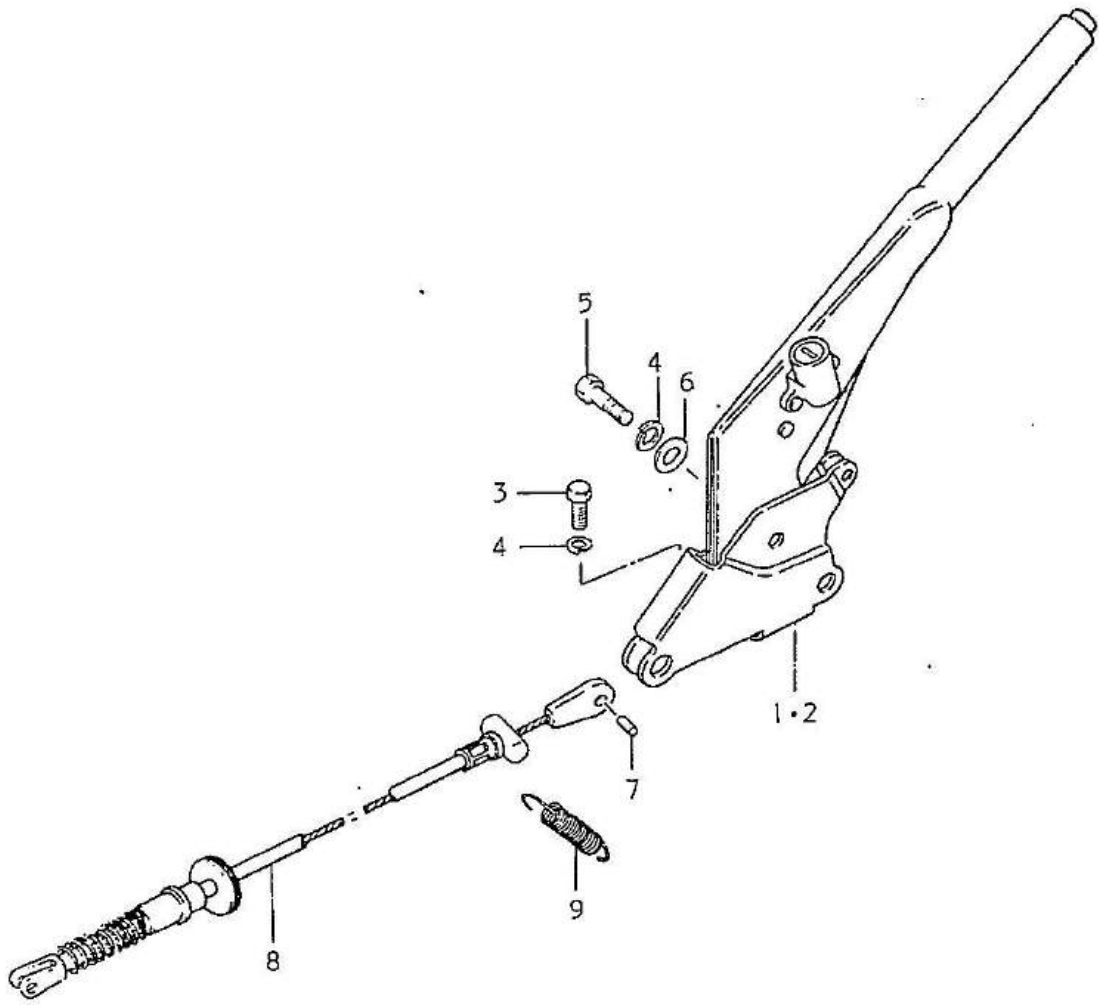

PARKING BRAKE

| Ref.No. | Part No.    | Description              | Q'ty |     |      |      | Remarks     |
|---------|-------------|--------------------------|------|-----|------|------|-------------|
|         |             |                          | 50R  | 50L | 50VR | 50VL |             |
| 1       | 54500-63002 | LEVER ASSY, center brake | 1    | 1   | -    | -    | KEY ATTACHS |
| 2       | 54500-63101 | LEVER ASSY, center brake | -    | -   | 1    | 1    |             |
| 3       | 01122-08168 | BOLT                     | 1    | 1   | 1    | 1    |             |
| 4       | 08321-21088 | LOCK WASHER              | 2    | 2   | 2    | 2    |             |
| 5       | 01122-08358 | BOLT                     | 1    | 1   | 1    | 1    |             |
| 6       | 08322-11088 | WASHER                   | 1    | 1   | 1    | 1    |             |
| 7       | 09202-06003 | PIN, center cable        | 1    | 1   | 1    | 1    |             |
| 8       | 54640-63210 | CABLE COMP, center brake | 1    | 1   | 1    | 1    | L:433       |
| 9       | 09443-13001 | SPRING                   | 1    | 1   | 1    | 1    |             |

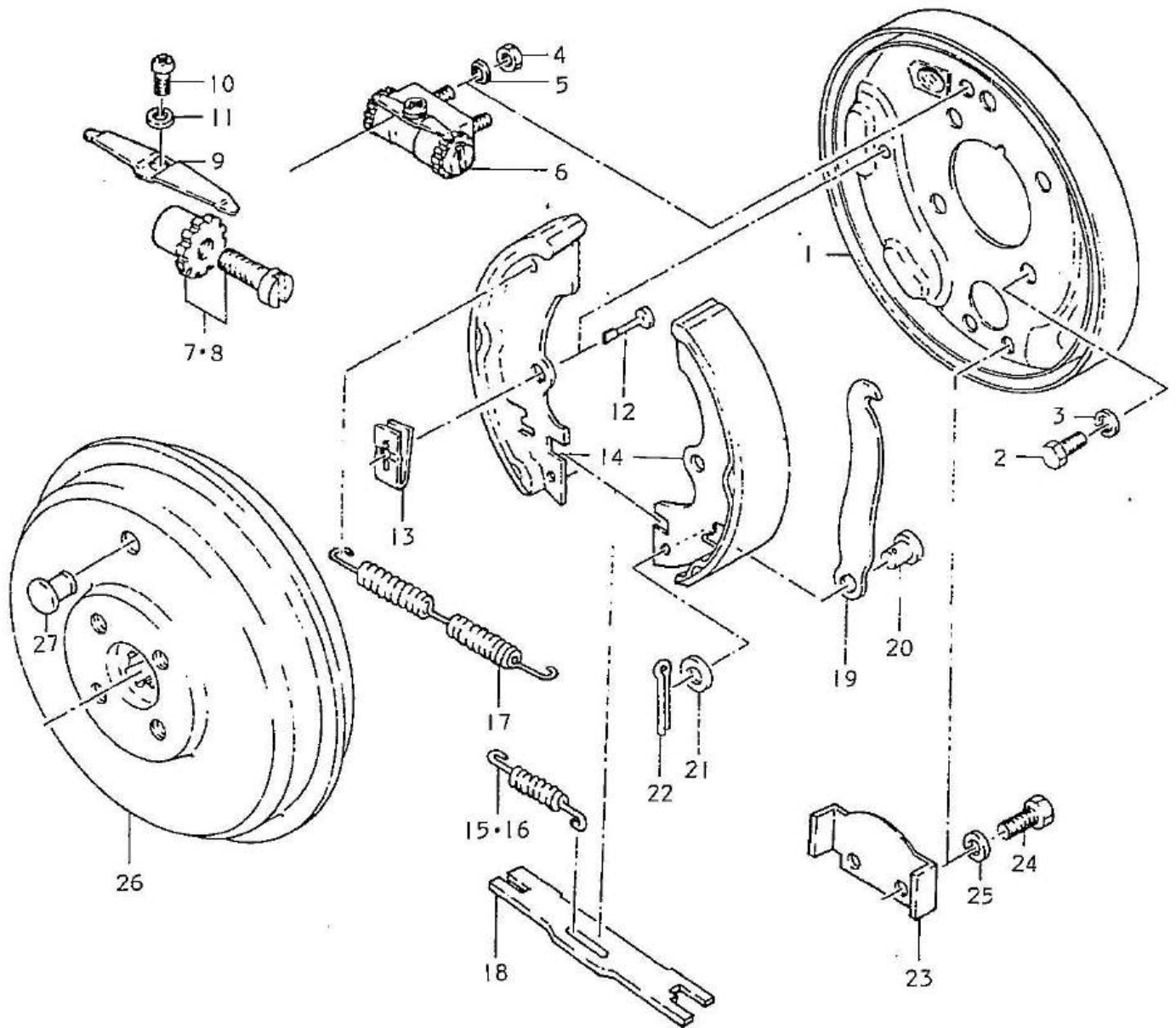

# CENTER BRAKE DRUM

| Ref.No. | Part No.    | Description                  | Q'ty |     |      |      | Remarks    |
|---------|-------------|------------------------------|------|-----|------|------|------------|
|         |             |                              | 50FR | 50L | 50VR | 50VL |            |
| 1       | 53101-61040 | BACK PLATE, center brake     | 1    | 1   | 1    | 1    |            |
| 2       | 01122-08208 | BOLT                         | 4    | 4   | 4    | 4    |            |
| 3       | 08321-31088 | LOCK WASHER                  | 4    | 4   | 4    | 4    |            |
| 4       | 08312-11088 | NUT                          | 2    | 2   | 2    | 2    |            |
| 5       | 08321-31088 | LOCK WASHER                  | 2    | 2   | 2    | 2    |            |
| 6       | 53610-58040 | ANCHOR SUB ASSY, brake shoe  | 1    | 1   | 1    | 1    |            |
| 7       | 52450-60833 | ·ADJUST SLEEVE SET           | 1    | 1   | 1    | 1    | LH threads |
| 8       | 52550-60832 | ·ADJUST SLEEVE SET           | 1    | 1   | 1    | 1    | RH threads |
| 9       | 53631-52011 | ·SPRING, adjust lock         | 1    | 1   | 1    | 1    |            |
| 10      | 02111-04067 | ·SCREW                       | 1    | 1   | 1    | 1    |            |
| 11      | 08321-21048 | ·LOCK WASHER                 | 1    | 1   | 1    | 1    |            |
| 12      | 52241-58040 | PIN, shoe hold down          | 2    | 2   | 2    | 2    |            |
| 13      | 52243-58040 | SPRING, shoe hold down       | 2    | 2   | 2    | 2    |            |
| 14      | 52210-60010 | SHOE COMP, brake             | 2    | 2   | 2    | 2    |            |
| 15      | 53235-60010 | SPRING, return (1)           | 1    | 1   | 1    | 1    |            |
| 16      | 53236-60010 | SPRING, return (2)           | 1    | 1   | 1    | 1    |            |
| 17      | 53231-60010 | SPRING, return B             | 1    | 1   | 1    | 1    |            |
| 18      | 53711-60010 | STRUT, center brake shoe     | 1    | 1   | 1    | 1    |            |
| 19      | 53721-58040 | LEVER, center brake shoe     | 1    | 1   | 1    | 1    |            |
| 20      | 53731-58040 | PIN, center brake shoe lever | 1    | 1   | 1    | 1    |            |
| 21      | 53742-52010 | WASHER                       | 1    | 1   | 1    | 1    |            |
| 22      | 04111-25158 | COTTER PIN                   | 1    | 1   | 1    | 1    |            |
| 23      | 54741-63011 | HOLE COVER                   | 1    | 1   | 1    | 1    |            |
| 24      | 01112-06128 | BOLT                         | 2    | 2   | 2    | 2    |            |
| 25      | 08321-31068 | LOCK WASHER                  | 2    | 2   | 2    | 2    |            |
| 26      | 43581-63000 | DRUM, center brake           | 1    | 1   | 1    | 1    |            |
| 27      | 09250-15002 | FLUG                         |      |     | AR   |      |            |

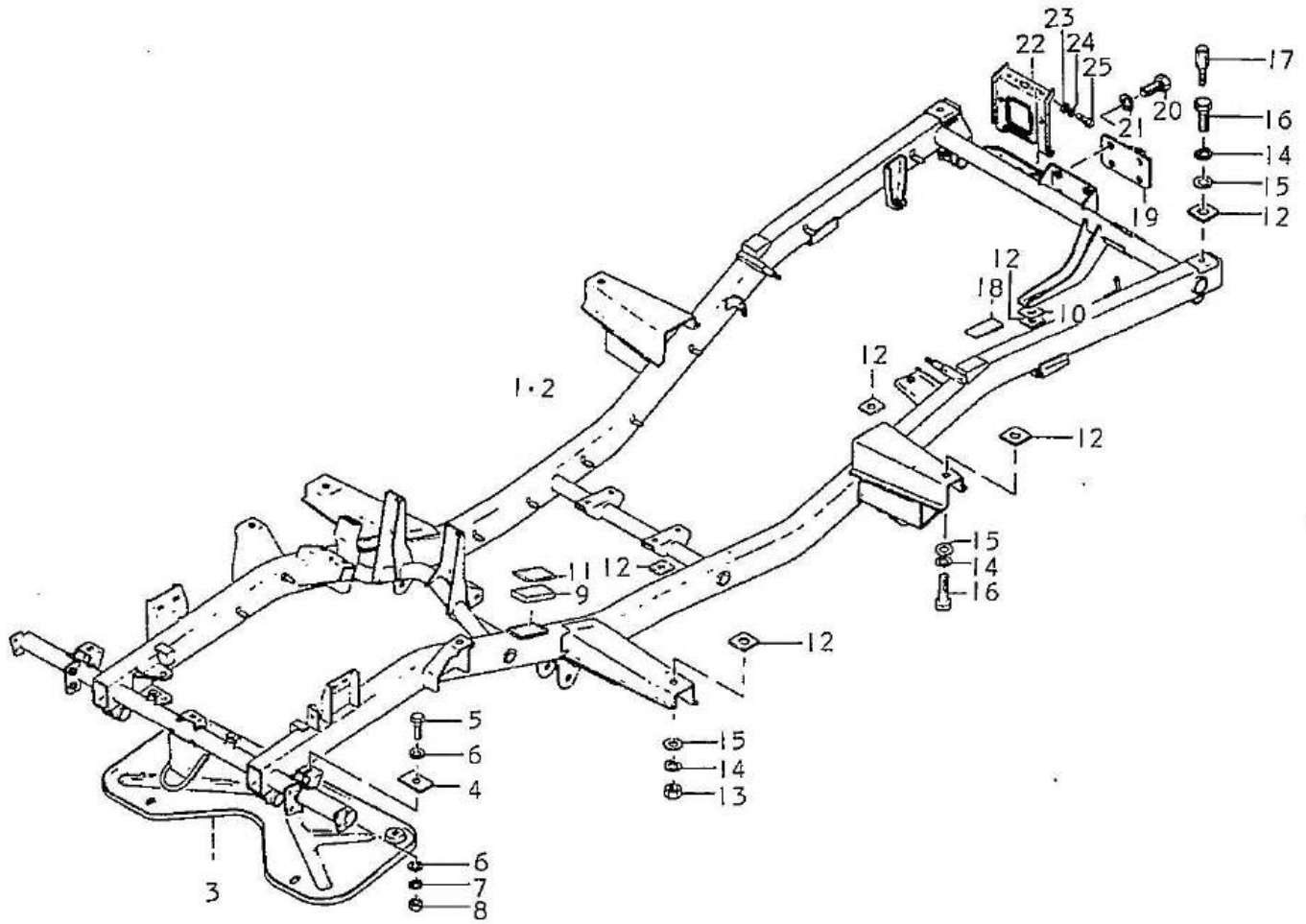

## SHASSIS FRAME

| Ref.No. | Part No.    | Description           | Q'ty |     |      |      | Remarks     |
|---------|-------------|-----------------------|------|-----|------|------|-------------|
|         |             |                       | 50R  | 50L | 50VR | 50VL |             |
| 1       | 56000-63200 | FLAME ASSY            | 1    | -   | 1    | -    |             |
| 2       | 56000-63640 | FLAME ASSY            | -    | 1   | -    | 1    |             |
| 3       | 56461-63000 | PANEL, engine splash  | 1    | 1   | 1    | 1    |             |
| 4       | 57311-63000 | PAD, first mounting   | 3    | 3   | 3    | 3    |             |
| 5       | 01122-08308 | BOLT                  | 3    | 3   | 3    | 3    |             |
| 6       | 09160-08025 | WASHER                | 5    | 5   | 5    | 5    | 8.5x24x2.3  |
| 7       | 08321-21088 | LOCK WASHER           | 3    | 3   | 3    | 3    |             |
| 8       | 08312-11088 | NUT                   | 2    | 2   | 2    | 2    |             |
| 9       | 57321-63000 | PAD, front floor      | 2    | 2   | 2    | 2    |             |
| 10      | 73221-67400 | PAD                   |      |     | AR   |      |             |
| 11      | 73222-67400 | PAD                   |      |     | AR   |      |             |
| 12      | 57321-52000 | PAD, body mounting    |      |     | 12   |      |             |
| 13      | 09159-10001 | NUT                   | 4    | 4   | 4    | 4    |             |
| 14      | 08321-21108 | LOCK WASHER           | 2    | 2   | 2    | 2    |             |
| 15      | 09160-10002 | WASHER                | 8    | 8   | 8    | 8    | 10.5x30x3.2 |
| 16      | 01122-10308 | BOLT                  | 4    | 4   | 4    | 4    |             |
| 17      | 57325-63100 | BOLT                  | -    | -   | 2    | 2    |             |
| 18      | 57312-63000 | PAD, P.T.O mounting   | 2    | 2   | 2    | 2    |             |
| 19      | 57260-63000 | HOOK COMP, rear       | 1    | 1   | 1    | 1    |             |
| 20      | 01122-10258 | BOLT                  | 4    | 4   | 4    | 4    |             |
| 21      | 08321-21108 | LOCK WASHER           | 4    | 4   | 4    | 4    |             |
| 22      | 56931-63000 | BRACKET, rear licence | 1    | 1   | 1    | 1    |             |
| 23      | 08322-21068 | WASHER                | 2    | 2   | 2    | 2    |             |
| 24      | 08321-21068 | LOCK WASHER           | 2    | 2   | 2    | 2    |             |
| 25      | 01112-06168 | BOLT                  | 2    | 2   | 2    | 2    |             |

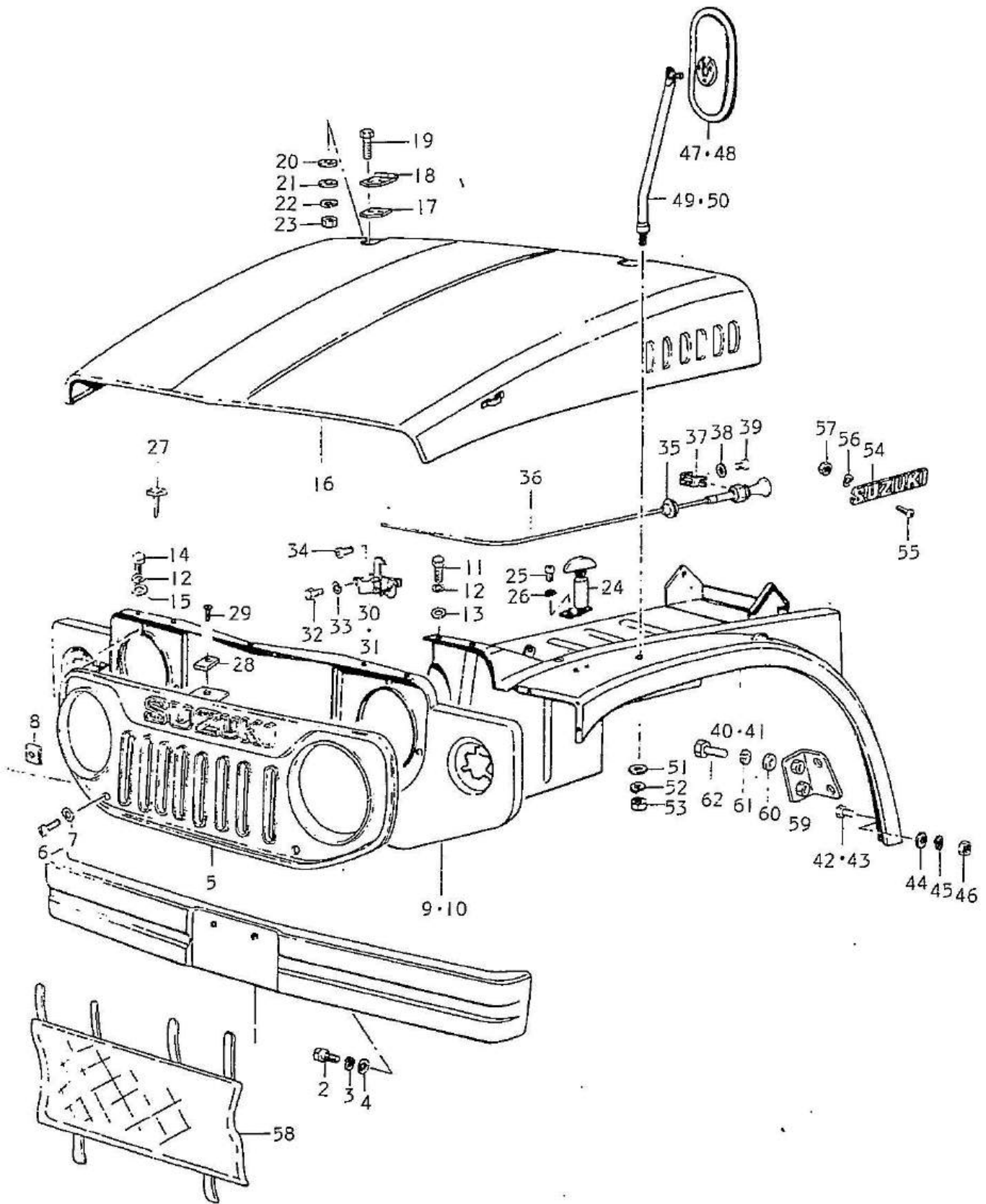

## FRONT BODY

| Ref.No. | Part No.        | Description            | Q'ty |     |      |      | Remarks     |
|---------|-----------------|------------------------|------|-----|------|------|-------------|
|         |                 |                        | 50R  | 50L | 50VR | 50VL |             |
| 1       | 57410-63610-072 | BUMPER COMP, front     | 1    | 1   | 1    | 1    |             |
| 2       | 01122-08168     | BOLT                   | 4    | 4   | 4    | 4    |             |
| 3       | 08321-21088     | LOCK WASHER            | 4    | 4   | 4    | 4    |             |
| 4       | 08322-21088     | WASHER                 | 4    | 4   | 4    | 4    |             |
| 5       | 61111-63001     | FRONT GRILLE           | 1    | 1   | 1    | 1    |             |
| 6       | 09132-05002     | TAPPING SCREW          | 2    | 2   | 2    | 2    |             |
| 7       | 09160-05022     | WASHER                 | 2    | 2   | 2    | 2    | 5.5x9.5x0.7 |
| 8       | 09148-05003     | NUT                    | 2    | 2   | 2    | 2    |             |
| 9       | 61210-63200     | PANEL COMP, front      | 1    | -   | 1    | -    |             |
| 10      | 61210-63640     | PANEL COMP, front      | -    | 1   | -    | 1    |             |
| 11      | 01112-06128     | BOLT                   | 6    | 6   | 6    | 6    |             |
| 12      | 08321-21068     | LOCK WASHER            | 8    | 8   | 8    | 8    |             |
| 13      | 09160-06007     | WASHER                 | 6    | 6   | 6    | 6    | 6.5x18x1.6  |
| 14      | 01112-06168     | BOLT                   | 2    | 2   | 2    | 2    |             |
| 15      | 08322-21068     | WASHER                 | 2    | 2   | 2    | 2    |             |
| 16      | 61310-63200     | PANEL COMP, front hood | 1    | 1   | 1    | 1    |             |
| 17      | 61413-63000     | PACKING, hinge         | 2    | 2   | 2    | 2    |             |
| 18      | 61410-63000     | HINGE COMP, front hood | 2    | 2   | 2    | 2    |             |
| 19      | 01112-06208     | BOLT                   | 8    | 8   | 8    | 8    |             |
| 20      | 08322-21068     | WASHER                 | 8    | 8   | 8    | 8    |             |
| 21      | 09160-06019     | WASHER                 | 4    | 4   | 4    | 4    | 6.5x16x1.2  |
| 22      | 08321-21068     | LOCK WASHER            | 4    | 4   | 4    | 4    |             |
| 23      | 08311-11068     | NUT                    | 4    | 4   | 4    | 4    |             |
| 24      | 61510-63000     | LOCK COMP, front hood  | 2    | 2   | 2    | 2    |             |
| 25      | 09125-06020     | SCREW                  | 4    | 4   | 4    | 4    |             |
| 26      | 08321-21068     | LOCK WASHER            | 4    | 4   | 4    | 4    |             |
| 27      | 09321-10008     | STOPPER                | 4    | 4   | 4    | 4    |             |
| 28      | 61372-63001     | STOPPER, front hood    | 1    | 1   | 1    | 1    |             |
| 29      | 02141-06127     | SCREW                  | 1    | 1   | 1    | 1    |             |
| 30      | 61570-63000     | LOCK COMP, hood center | 1    | -   | 1    | -    |             |
| 31      | 61570-63640     | LOCK COMP, hood center | -    | 1   | -    | 1    |             |
| 32      | 01112-06128     | BOLT                   | 2    | 2   | 2    | 2    |             |
| 33      | 08321-21068     | LOCK WASHER            | 2    | 2   | 2    | 2    |             |
| 34      | 02111-05087     | SCREW                  | 1    | 1   | 1    | 1    |             |
| 35      | 09308-05003     | GROMMET                | 1    | 1   | 1    | 1    |             |
| 36      | 61650-63010     | CABLE COMP, hood lock  | 1    | 1   | 1    | 1    |             |
| 37      | 61621-63000     | STOP, hood lock cable  | 1    | 1   | 1    | 1    |             |
| 38      | 09160-06003     | WASHER                 | 1    | 1   | 1    | 1    | 6.7x16x0.8  |
| 39      | 09139-05102     | SCREW                  | 1    | 1   | 1    | 1    |             |
| 40      | 61710-63201     | PANEL COMP, fender RH  | 1    | 1   | 1    | 1    |             |
| 41      | 61760-63201     | PANEL COMP, fender LH  | 1    | 1   | 1    | 1    |             |
| 42      | 01112-06128     | BOLT                   | 2    | 2   | 2    | 2    |             |
| 43      | 01112-06168     | BOLT                   |      |     | 18   |      |             |
| 44      | 09160-06007     | WASHER                 |      |     | 32   |      | 6.5x18x1.6  |
| 45      | 08321-21068     | LOCK WASHER            |      |     | 20   |      |             |

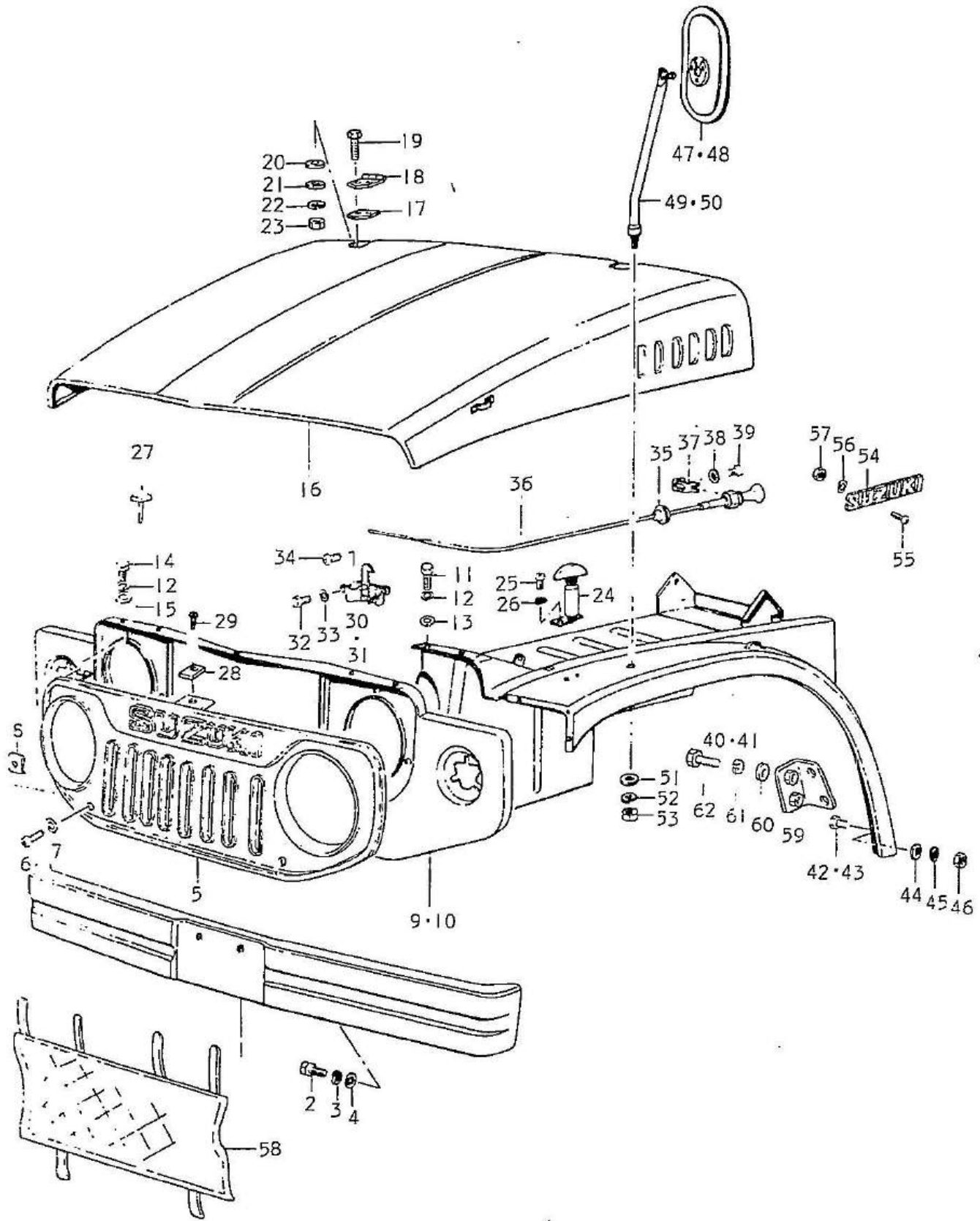

## FRONT BODY

| Ref.No. | Part No.    | Description               | Q'ty |     |      |      | Remarks     |
|---------|-------------|---------------------------|------|-----|------|------|-------------|
|         |             |                           | 50R  | 50L | 50VR | 50VL |             |
| 46      | 08311-11068 | NUT                       |      |     | 12   |      |             |
| 47      | 86150-63030 | MIRROR COMP RH            | 1    | 1   | 1    | 1    |             |
| 48      | 86160-63030 | MIRROR COMP LH            | 1    | 1   | 1    | 1    |             |
| 49      | 86120-63031 | RH STAY; rear view mirror | 1    | 1   | 1    | 1    |             |
| 50      | 86140-63031 | LH STAY, rear view mirror | 1    | 1   | 1    | 1    |             |
| 51      | 09160-12030 | WASHER                    | 2    | 2   | 2    | 2    | 12.1x38x2.3 |
| 52      | 08321-21128 | LOCK WASHER               | 2    | 2   | 2    | 2    |             |
| 53      | 08313-11127 | NUT                       | 2    | 2   | 2    | 2    |             |
| 54      | 86963-63600 | EMBLEM, suzuki            | 1    | 1   | 1    | 1    |             |
| 55      | 02113-04087 | SCREW                     | 2    | 2   | 2    | 2    |             |
| 56      | 08321-21048 | LOCK WASHER               | 2    | 2   | 2    | 2    |             |
| 57      | 08311-11048 | NUT                       | 2    | 2   | 2    | 2    |             |
| 58      | 88610-63700 | COVER COMP, front grille  | 1    | 1   | 1    | 1    | OPT         |
| 59      | 61725-63000 | BRACKET, pipe             | 1    | 1   | 1    | 1    |             |
| 60      | 08322-21068 | WASHER                    | 2    | 2   | 2    | 2    |             |
| 61      | 08321-21068 | LOCK WASHER               | 2    | 2   | 2    | 2    |             |
| 62      | 01112-06168 | BOLT                      | 2    | 2   | 2    | 2    |             |

# FRONT WINDOW

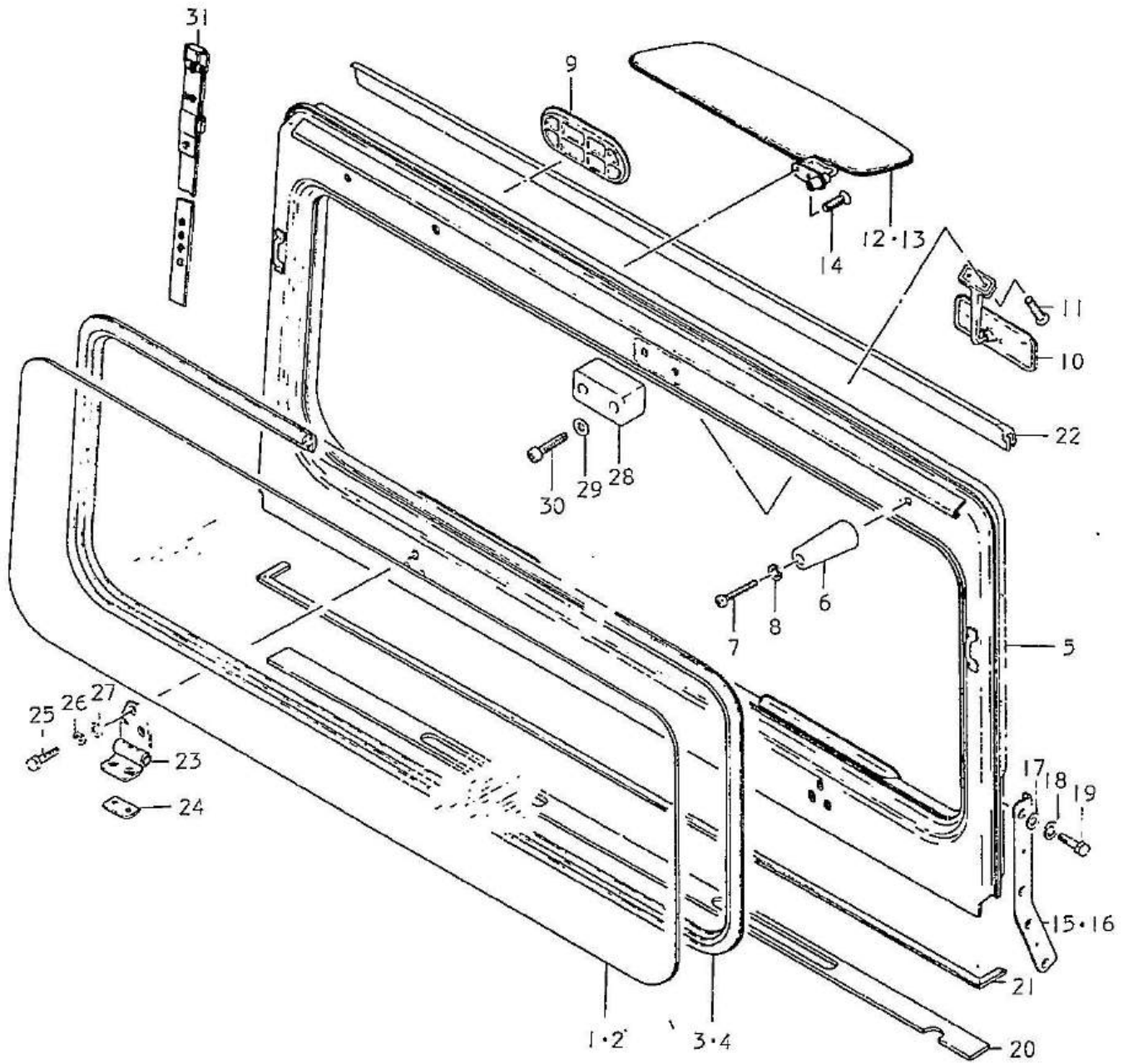

## FRONT WINDOW

| Ref.No. | Part No.        | Description                | Q'ty |     |      |      | Remarks |
|---------|-----------------|----------------------------|------|-----|------|------|---------|
|         |                 |                            | 50R  | 50L | 50VR | 50VL |         |
| 1       | 63111-63002     | GLASS, front windshield    | 1    | 1   | -    | -    |         |
| 2       | 63111-63100     | GLASS, front windshield    | -    | -   | 1    | 1    |         |
| 3       | 63121-63002     | WEATHERSTRIP, windshield   | 1    | 1   | -    | -    |         |
| 4       | 63121-63101     | WEATHERSTRIP, windshield   | -    | -   | 1    | 1    |         |
| 5       | 63300-63004     | WINDOW ASSY, front         | 1    | 1   | -    | -    |         |
| 6       | 63221-63000     | CUSHION, front window      | 2    | 2   | -    | -    |         |
| 7       | 09125-05026     | SCREW                      | 2    | 2   | -    | -    |         |
| 8       | 08322-21058     | WASHER                     | 2    | 2   | -    | -    |         |
| 9       | 63131-63000     | CAP, wiper arm hole        | 2    | 2   | -    | -    |         |
| 10      | 86103-58010     | MIRROR ASSY, inside        | 1    | 1   | 1    | 1    |         |
| 11      | 02131-05127     | SCREW                      | 2    | 2   | 2    | 2    |         |
| 12      | 87401-70010-457 | SUN VISOR ASSY             | 1    | -   | 1    | -    |         |
| 13      | 87402-70010-457 | SUN VISOR ASSY             | -    | 1   | -    | 1    |         |
| 14      | 02131-05087     | SCREW                      | 2    | 2   | 2    | 2    |         |
| 15      | 63225-63000     | STOPPER, front window RH   | 1    | 1   | -    | -    |         |
| 16      | 63226-63000     | STOPPER, front window LH   | 1    | 1   | -    | -    |         |
| 17      | 08322-21068     | WASHER                     | 8    | 8   | -    | -    |         |
| 18      | 08321-21068     | LOCK WASHER                | 8    | 8   | -    | -    |         |
| 19      | 01112-06208     | BOLT                       | 8    | 8   | -    | -    |         |
| 20      | 63222-63000     | SEAT, front window         | 1    | 1   | -    | -    |         |
| 21      | 63227-63000     | WEATHERSTRIP, window under | 1    | 1   | -    | -    |         |
| 22      | 63228-63000     | WEATHERSTRIP, window upper | 1    | 1   | -    | -    |         |
| 23      | 63210-63000     | HINGE COMF, window         | 2    | 2   | -    | -    |         |
| 24      | 63223-63000     | PACKING                    | 2    | 2   | -    | -    |         |
| 25      | 01112-06208     | BOLT                       | 10   | -   | -    | -    |         |
| 26      | 08321-21068     | LOCK WASHER                | 10   | -   | -    | -    |         |
| 27      | 08322-21068     | WASHER                     | 10   | -   | -    | -    |         |
| 28      | 71221-63100     | CUSHION, front hood        | -    | -   | 1    | 1    |         |
| 29      | 08322-21058     | WASHER                     | -    | -   | 2    | 2    |         |
| 30      | 09125-05019     | SCREW                      | -    | -   | 2    | 2    |         |
| 31      | 93510-63701     | BELT, front window         | 2    | 2   | -    | -    |         |

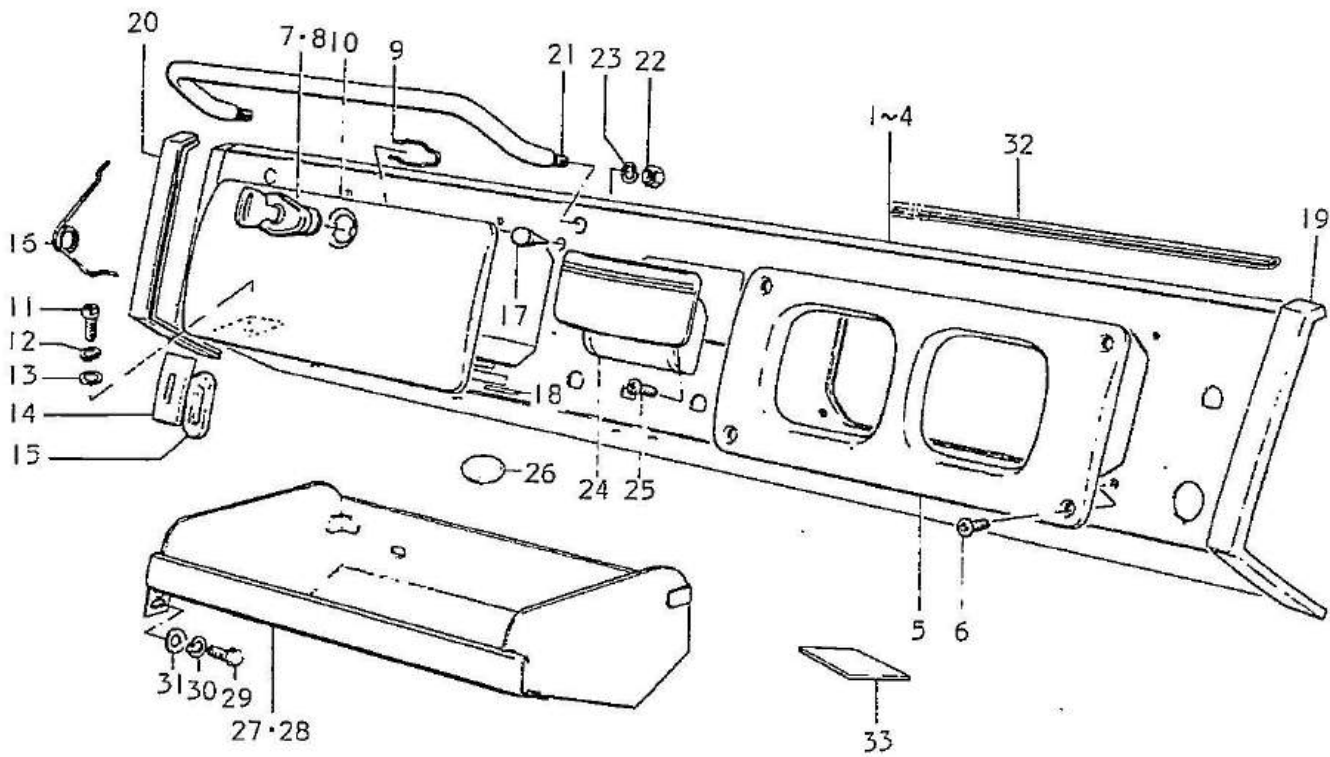

REAR BODY

| Ref.No. | Part No.    | Description              | Q'ty |     |      |      | Remarks |
|---------|-------------|--------------------------|------|-----|------|------|---------|
|         |             |                          | 50R  | 50L | 50VR | 50VL |         |
| 1       | 65631-63002 | COVER, service hole      | 1    | 1   | 1    | 1    |         |
| 2       | 65632-63002 | COVER PAD, service hole  | 1    | 1   | 1    | 1    |         |
| 3       | 01112-06168 | BOLT                     | 6    | 6   | 6    | 6    |         |
| 4       | 08322-21068 | WASHER                   | 6    | 6   | 6    | 6    |         |
| 5       | 09250-30001 | CAP, rear floor          | 2    | 2   | 2    | 2    | OD:30   |
| 6       | 09250-40002 | CAP, rear floor          | 2    | 2   | 2    | 2    | OD:40   |
| 7       | 68201-63200 | PANEL ASSY, side body RH | 1    | -   | -    | -    |         |
| 8       | 68202-63200 | PANEL ASSY, side body LH | 1    | -   | -    | -    |         |
| 9       | 65730-63600 | TAILMEMBER COMP, floor   | 1    | 1   | -    | -    |         |
| 10      | 65700-63620 | TAIL MEMBER ASSY, floor  | -    | -   | 1    | 1    |         |
| 11      | 73700-63612 | REAR GATE COMP           | 1    | 1   | -    | -    |         |
| 12      | 01112-06128 | BOLT                     | 4    | 4   | -    | -    |         |
| 13      | 08321-21068 | LOCK WASHER              | 4    | 4   | -    | -    |         |
| 14      | 73910-52000 | HANDLE COMP, RH          | 1    | 1   | -    | -    |         |
| 15      | 73920-52000 | HANDLE COMP, LH          | 1    | 1   | -    | -    |         |
| 16      | 01112-06168 | BOLT                     | 4    | 4   | -    | -    |         |
| 17      | 08321-21068 | LOCK WASHER              | 4    | 4   | -    | -    |         |
| 18      | 09160-06007 | WASHER                   | 4    | 4   | -    | -    |         |
| 19      | 73951-63000 | OPENSTOPPER, rear gate   | 2    | -   | -    | -    |         |
| 20      | 57661-61100 | FLAP, rear mud RH        | 1    | 1   | 1    | 1    | } OPT   |
| 21      | 57662-63700 | FLAP, rear mud LH        | 1    | 1   | 1    | 1    |         |
| 22      | 86962-63200 | EMBLEM, car name         | 1    | 1   | 1    | 1    |         |
| 23      | 86965-63001 | EMBLEM, four drive       | 1    | 1   | 1    | 1    |         |
| 24      | 86961-63600 | EMBLEM, load indicator   | 1    | 1   | -    | -    |         |
| 25      | 86961-63620 | EMBLEM, load indicator   | -    | -   | 1    | 1    |         |
| 26      | 68171-24000 | EMBLEM, CC1              | 1    | 1   | 1    | 1    |         |
| 27      | 02112-06168 | SCREW                    | 2    | 2   | -    | -    |         |
| 28      | 68442-63000 | HOOK, rear               | 2    | 2   | -    | -    |         |
| 29      | 08321-21058 | LOCK WASHER              | 4    | 4   | -    | -    |         |
| 30      | 02111-05127 | SCREW                    | 4    | 4   | -    | -    |         |
| 31      | 02112-06168 | SCREW                    | 4    | 4   | 4    | 4    | } OPT   |
| 32      | 09160-06030 | WASHER                   | 4    | 4   | 4    | 4    |         |
| 33      | 08321-21068 | LOCK WASHER              | 4    | 4   | 4    | 4    |         |
| 34      | 08311-11068 | NUT                      | 4    | 4   | 4    | 4    |         |
| 35      | 57220-63610 | CARRIER COMP, tire       | 1    | 1   | -    | -    |         |
| 36      | 57251-63610 | BUSH                     | 2    | 2   | -    | -    |         |
| 37      | 57252-63610 | WASHER                   | 1    | 1   | -    | -    |         |
| 38      | 04111-40558 | COTTER PIN               | 1    | 1   | -    | -    |         |
| 39      | 09140-12013 | NUT                      | 3    | 3   | -    | -    |         |
| 40      | 57253-63611 | BOLT                     | 1    | 1   | -    | -    |         |
| 41      | 56940-63600 | STAY, licence plate      | 1    | 1   | 1    | 1    |         |
| 42      | 01112-06208 | BOLT                     | 2    | 2   | 2    | 2    |         |
| 43      | 08321-21068 | LOCK WASHER              | 2    | 2   | 2    | 2    |         |
| 44      | 08322-21068 | WASHER                   | 2    | 2   | 2    | 2    |         |
| 45      | 08311-11068 | NUT                      | 2    | 2   | 2    | 2    |         |
| 46      | 56948-63600 | CUSHION                  | 2    | 2   | 2    | 2    |         |
| 47      | 73961-63610 | CUSHION, spare tire      | 1    | 1   | -    | -    |         |

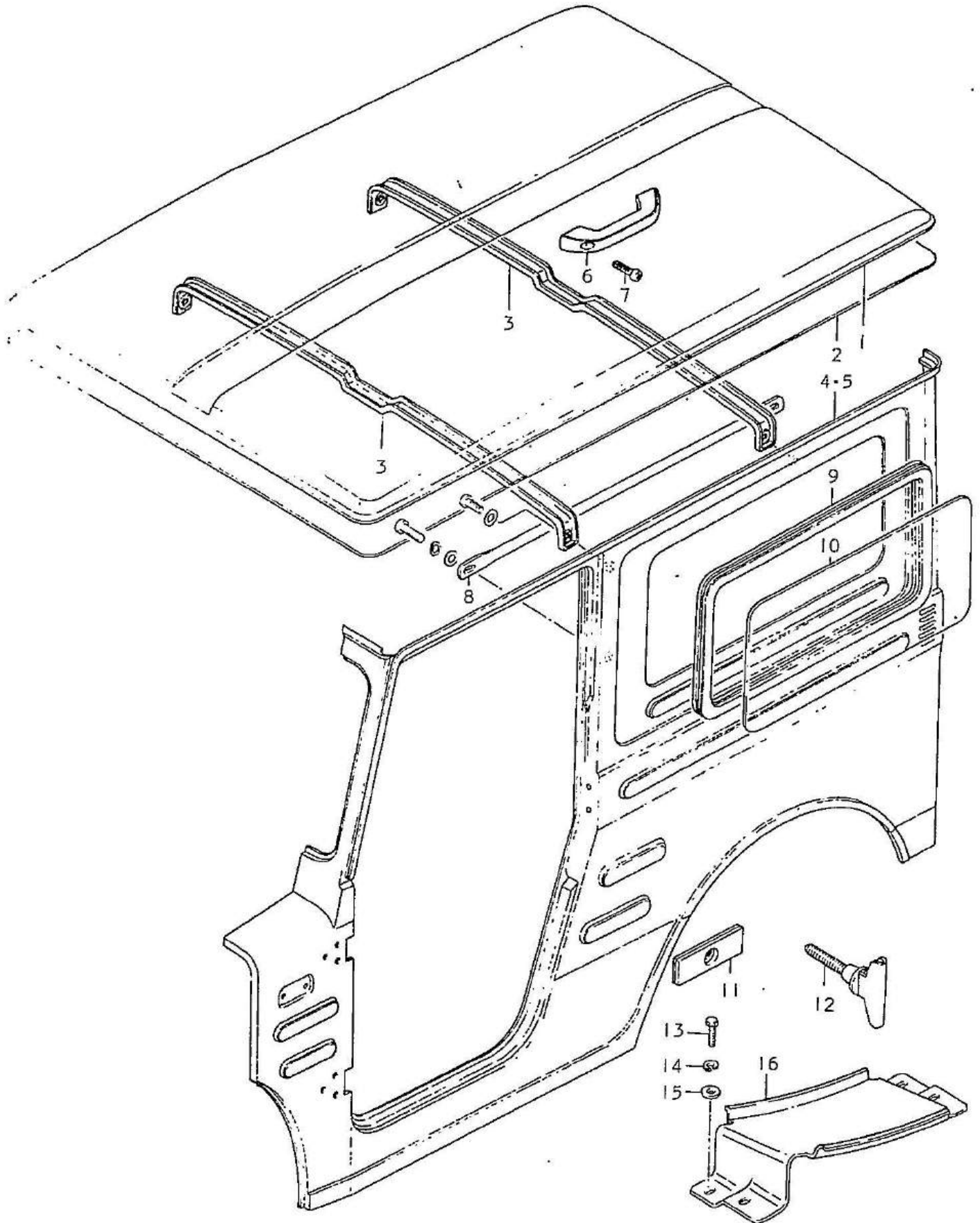

## SIDE BODY (LJ50V)

| Ref.No. | Part No.        | Description              | Q'ty |     |      |      | Remarks |
|---------|-----------------|--------------------------|------|-----|------|------|---------|
|         |                 |                          | 50R  | 50L | 50VR | 50VL |         |
| 1       | 71111-63100     | PANEL, roof              | -    | -   | 1    | 1    |         |
| 2       | 71811-63100-487 | HEADLINING, roof panel   | -    | -   | 1    | 1    |         |
| 3       | 71140-63100     | REINFORCEMENT COMP       | -    | -   | 2    | 2    |         |
| 4       | 67008-63100     | PANEL ASSY, side body LH | -    | -   | 1    | -    |         |
| 5       | 67009-63101     | PANEL ASSY, side body RH | -    | -   | 1    | -    |         |
| 6       | 86211-66000     | GRIP                     | -    | -   | 1    | 1    |         |
| 7       | 09125-06006     | SCREW                    | -    | -   | 2    | 2    |         |
| 8       | 69311-63100     | BAR, side window guard   | -    | -   | 2    | 2    |         |
| 9       | 69121-63101     | WEATHERSTRIP, window     | -    | -   | 2    | 2    |         |
| 10      | 69111-63101     | GLASS, side window       | -    | -   | 2    | 2    |         |
| 11      | 69211-63100     | STOPPER                  | -    | -   | 2    | 2    |         |
| 12      | 57221-63001     | BOLT, spare tire         | -    | -   | 1    | 1    |         |
| 13      | 01112-06128     | BOLT                     | -    | -   | 4    | 4    |         |
| 14      | 08321-21068     | LOCK WASHER              | -    | -   | 4    | 4    |         |
| 15      | 08322-21068     | WASHER                   | -    | -   | 4    | 4    |         |
| 16      | 65667-63101     | BRACKET, spare tire      | -    | -   | 1    | 1    |         |

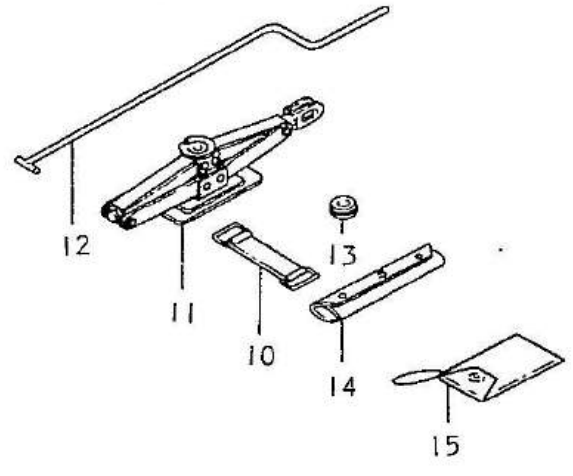
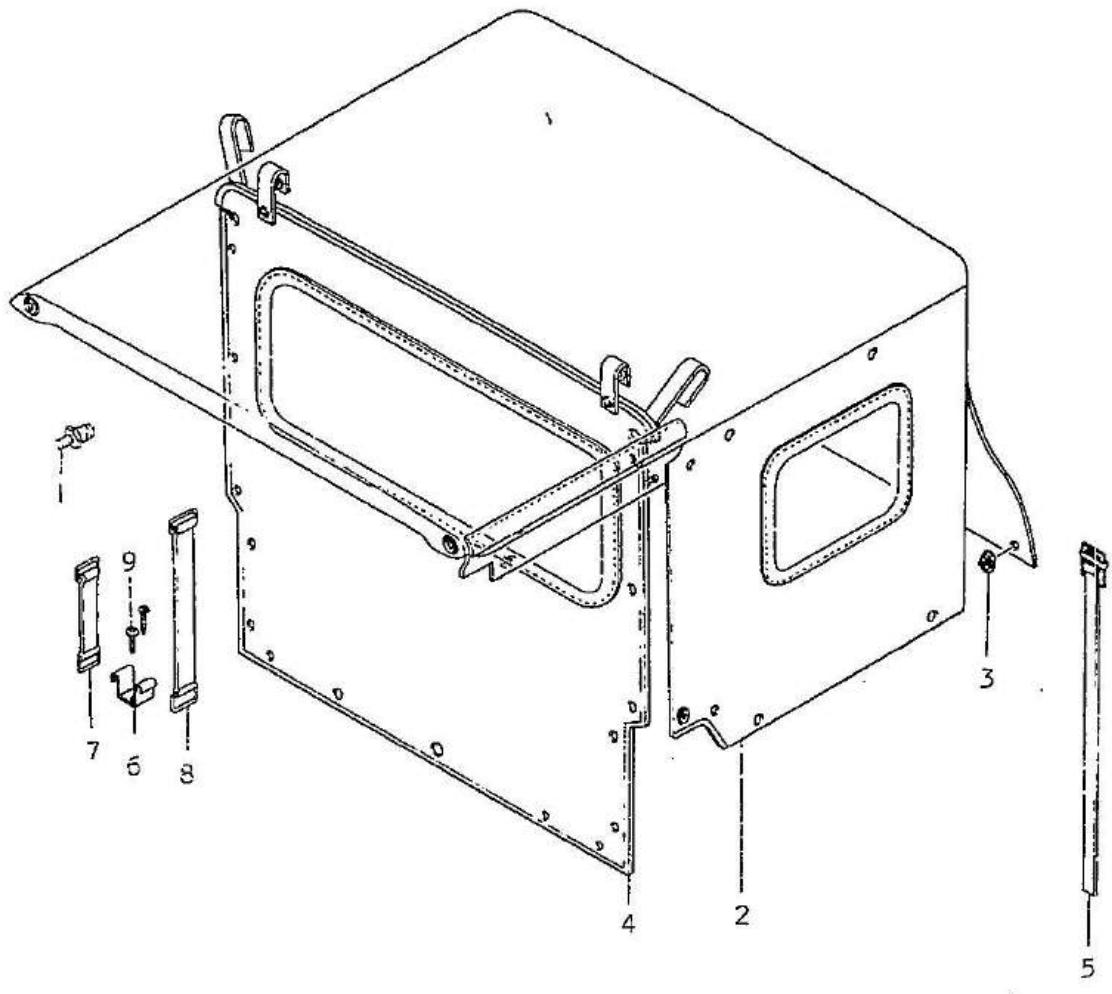

DOOR CURTAIN • SPARE TOOL

| Ref.No. | Part No.    | Description          | Q'ty |     |      |      | Remarks |
|---------|-------------|----------------------|------|-----|------|------|---------|
|         |             |                      | 50R  | 50L | 50VR | 50VL |         |
| 1       | 79134-63021 | HOOK MALE            | 9    | 9   | -    | -    |         |
| 2       | 71500-63622 | TOP ASSY, deck       | 1    | 1   | -    | -    |         |
| 3       | 71529-63020 | -HOOK                |      | 20  | -    | -    |         |
| 4       | 93410-63826 | CENTER CURTAIN SET   | 1    | 1   | -    | -    | } OPT   |
| 5       | 93420-63700 | BELT, top bow        | 2    | 2   | -    | -    |         |
| 6       | 93431-63700 | HOLDER               | 2    | 2   | -    | -    |         |
| 7       | 09462-00034 | BAND                 | 2    | 2   | -    | -    |         |
| 8       | 09462-00036 | BAND                 | 2    | 2   | -    | -    |         |
| 9       | 03111-05108 | SCREW                | 4    | 4   | -    | -    |         |
| 10      | 09462-00015 | BAND, jack           | 1    | 1   | 1    | 1    |         |
| 11      | 09824-00012 | JACK ASSY            | 1    | 1   | 1    | 1    |         |
| 12      | 09824-00005 | JACK, handle         | 1    | 1   | 1    | 1    |         |
| 13      | 09308-12002 | GROMMET, jack handle | 1    | 1   | 1    | 1    |         |
| 14      | 09800-00130 | TOOL ASSY            | 1    | 1   | 1    | 1    |         |
| 15      | 93530-63200 | BAG                  | 1    | 1   | 1    | 1    |         |

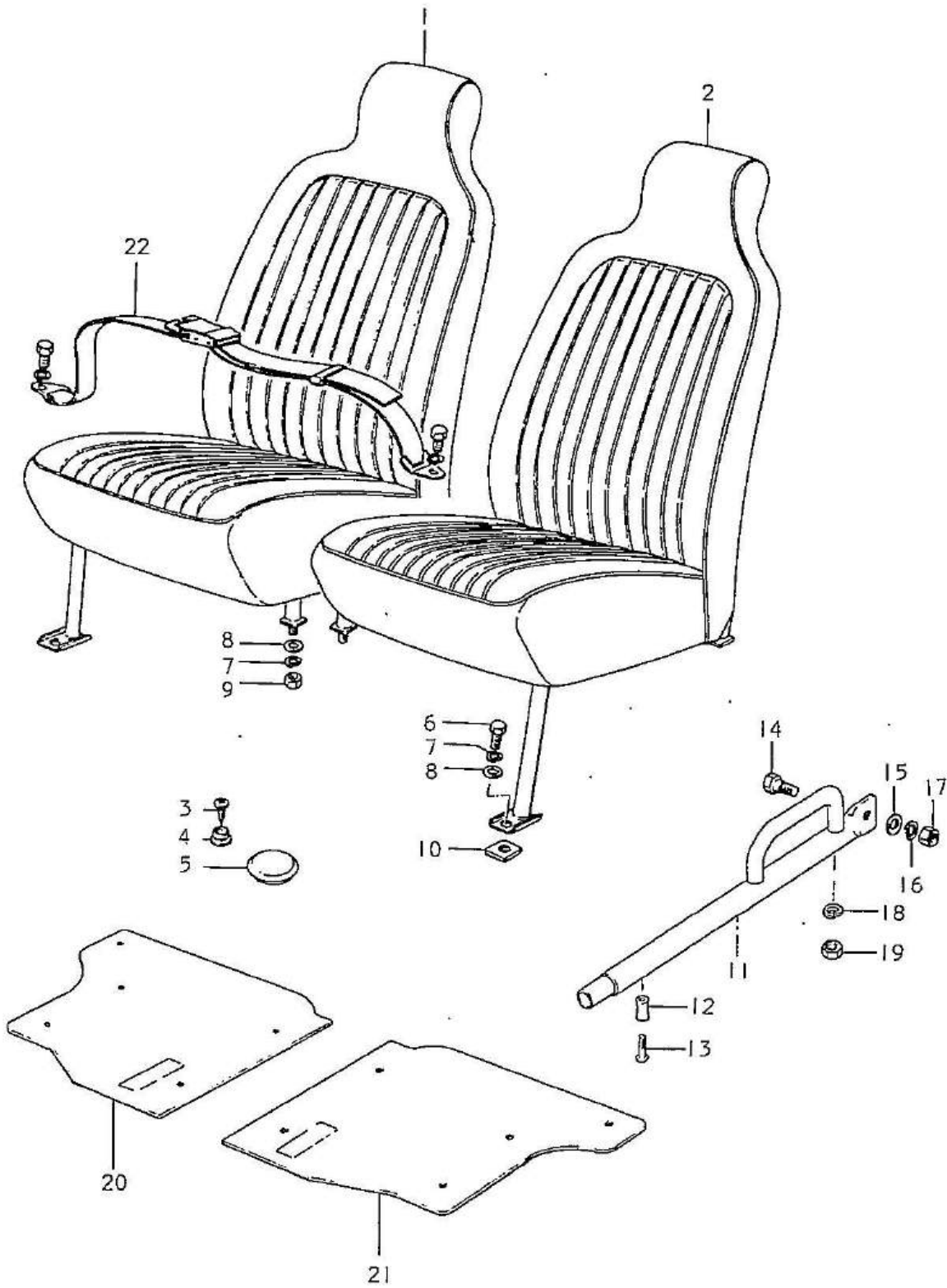

## SEAT

| Ref.No. | Part No.        | Description               | Q'ty |     |      |      | Remarks  |
|---------|-----------------|---------------------------|------|-----|------|------|----------|
|         |                 |                           | 50R  | 50L | 50VR | 50VL |          |
| 1       | 80001-63023-641 | SEAT ASSY, front RH       | 1    | 1   | 1    | 1    |          |
| 2       | 80002-63023-641 | SEAT ASSY, front LH       | 1    | 1   | 1    | 1    |          |
| 3       | 03131-05128     | SCREW                     |      | 10  |      |      |          |
| 4       | 66291-51000     | MALE, front floor mat     |      | 10  |      |      |          |
| 5       | 09250-40002     | CAP, front floor          | 8    | 8   | 8    | 8    |          |
| 6       | 01122-08168     | BOLT                      | 2    | 2   | 2    | 2    |          |
| 7       | 08321-21088     | LOCK WASHER               | 8    | 8   | 8    | 8    |          |
| 8       | 08322-21088     | WASHER                    | 6    | 6   | 6    | 6    |          |
| 9       | 08312-11088     | NUT                       | 6    | 6   | 6    | 6    |          |
| 10      | 81921-63000     | PLATE, front seat stopper | 2    | 2   | 2    | 2    |          |
| 11      | 75900-63001     | BAR ASSY, front gate      | 2    | 2   | -    | -    |          |
| 12      | 75933-63001     | -COVER                    | 2    | 2   | -    | -    |          |
| 13      | 02112-06358     | SCREW                     | 2    | 2   | -    | -    |          |
| 14      | 09111-06013     | BOLT                      | 2    | 2   | -    | -    |          |
| 15      | 09160-07006     | WASHER                    | 2    | 2   | -    | -    | 7x14x1.6 |
| 16      | 08321-21068     | LOCK WASHER               | 2    | 2   | -    | -    |          |
| 17      | 08311-11068     | NUT                       | 2    | 2   | -    | -    |          |
| 18      | 08321-21088     | LOCK WASHER               | 4    | 4   | -    | -    |          |
| 19      | 08312-11088     | NUT                       | 4    | 4   | -    | -    |          |
| 20      | 66111-63000-405 | MAT, floor RH             | 1    | 1   | 1    | 1    |          |
| 21      | 66121-63000-405 | MAT, floor LH             | 1    | 1   | 1    | 1    |          |
| 22      | 87301-63030-382 | SEAT BELT ASSY            | 1    | 1   | 1    | 1    |          |

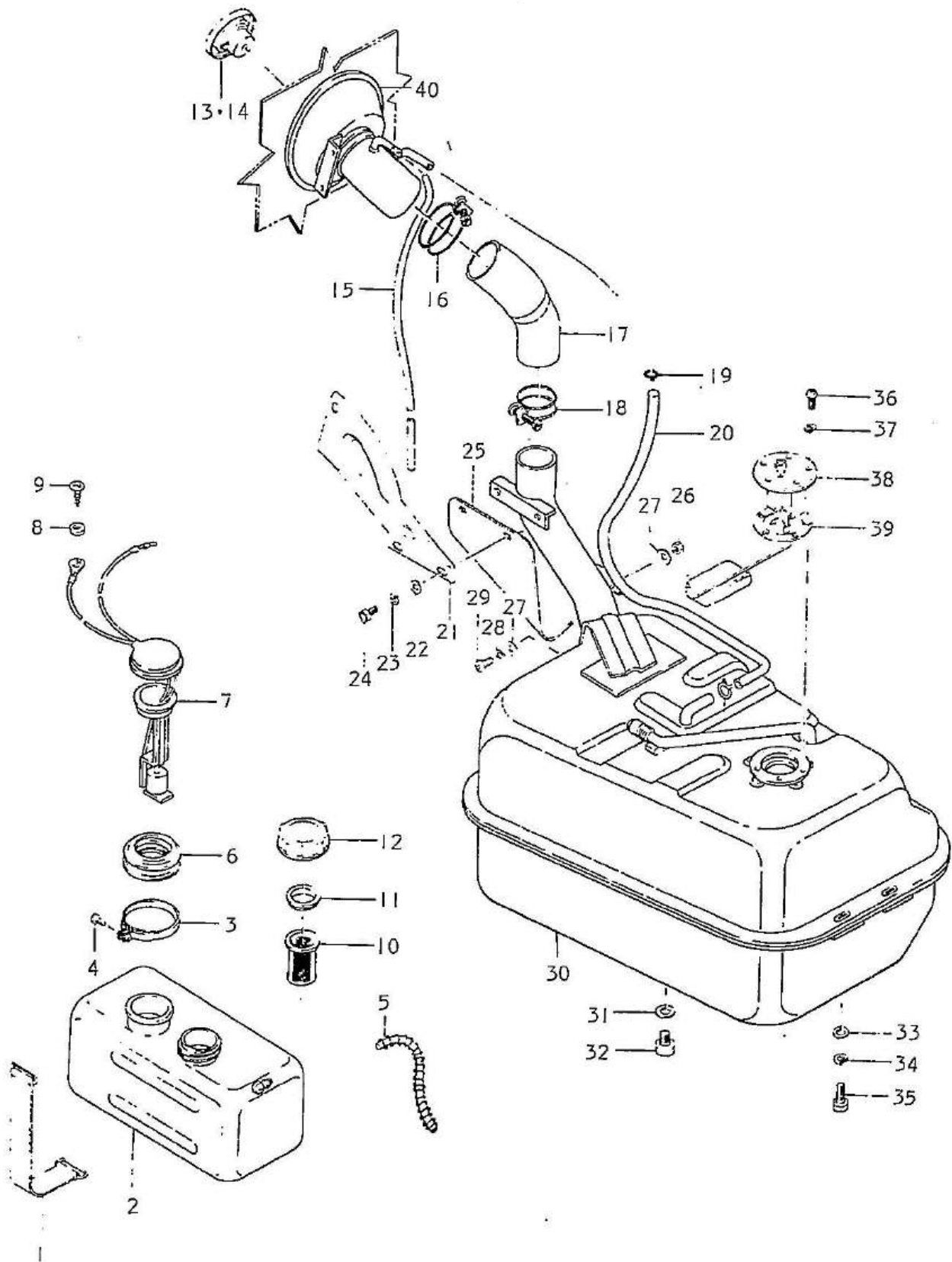

FUEL TANK · OIL TANK

| Ref.No. | Part No.    | Description                | Q'ty |     |      |      | Remarks           |
|---------|-------------|----------------------------|------|-----|------|------|-------------------|
|         |             |                            | 50R  | 50L | 50VR | 50VL |                   |
| 1       | 09462-00036 | BAND, engine oil tank      | 2    | 2   | 2    | 2    |                   |
| 2       | 85511-63002 | TANK, engine oil           | 1    | 1   | 1    | 1    |                   |
| 3       | 09402-58901 | CLAMP                      | 1    | 1   | 1    | 1    |                   |
| 4       | 02111-04207 | SCREW                      | 1    | 1   | 1    | 1    |                   |
| 5       | 85680-63001 | HOSE COMP, breather        | 1    | 1   | 1    | 1    | L:460             |
| 6       | 85674-60001 | GASKET, oil level unit     | 1    | 1   | 1    | 1    |                   |
| 7       | 34830-62012 | GAUGE ASSY, oil level      | 1    | 1   | 1    | 1    |                   |
| 8       | 08322-21068 | WASHER                     | 1    | 1   | 1    | 1    |                   |
| 9       | 03111-06128 | SCREW                      | 1    | 1   | 1    | 1    |                   |
| 10      | 85731-58070 | FILTER, engine oil tank    | 1    | 1   | 1    | 1    |                   |
| 11      | 85673-58070 | GASKET                     | 1    | 1   | 1    | 1    |                   |
| 12      | 85711-60002 | CAP, engine oil tank       | 1    | 1   | 1    | 1    |                   |
| 13      | 85410-67001 | CAP ASSY, fuel tank filler | 1    | 1   | 1    | 1    |                   |
| 14      | 85410-59700 | CAP ASSY, fuel tank filler | 1    | 1   | 1    | 1    | OPT(KEY ATTACHES) |
| 15      | 85382-63000 | HOSE, breather (2)         | 1    | 1   | 1    | 1    |                   |
| 16      | 09400-58301 | CLAMP (1)                  | 1    | 1   | 1    | 1    |                   |
| 17      | 85372-63000 | PIPE, fuel inlet joint     | 1    | 1   | 1    | 1    |                   |
| 18      | 09400-53301 | CLAMP (2)                  | 1    | 1   | 1    | 1    |                   |
| 19      | 09401-13401 | CLIP                       | 2    | 2   | 2    | 2    |                   |
| 20      | 85381-63001 | HOSE, breather (1)         | 1    | 1   | 1    | 1    | L:605             |
| 21      | 85461-63000 | PROTECTOR                  | 1    | 1   | 1    | 1    |                   |
| 22      | 08322-11068 | WASHER                     | 3    | 3   | 3    | 3    |                   |
| 23      | 08321-21068 | LOCK WASHER                | 3    | 3   | 3    | 3    |                   |
| 24      | 01112-06168 | BOLT                       | 3    | 3   | 3    | 3    |                   |
| 25      | 85462-63001 | PROTECTOR, lower           | 1    | 1   | 1    | 1    |                   |
| 26      | 08311-11068 | NUT                        | 2    | 2   | 2    | 2    |                   |
| 27      | 08322-11068 | WASHER                     | 4    | 4   | 4    | 4    |                   |
| 28      | 08321-21068 | LOCK WASHER                | 2    | 2   | 2    | 2    |                   |
| 29      | 09125-06020 | SCREW                      | 2    | 2   | 2    | 2    |                   |
| 30      | 85100-63003 | TANK ASSY, fuel            | 1    | 1   | 1    | 1    |                   |
| 31      | 09168-12001 | GASKET                     | 1    | 1   | 1    | 1    |                   |
| 32      | 09247-12101 | PLUG, fuel tank            | 1    | 1   | 1    | 1    |                   |
| 33      | 08322-11088 | WASHER                     | 3    | 3   | 3    | 3    |                   |
| 34      | 08321-21088 | LOCK WASHER                | 3    | 3   | 3    | 3    |                   |
| 35      | 01122-08208 | BOLT                       | 3    | 3   | 3    | 3    |                   |
| 36      | 02111-05087 | SCREW                      | 5    | 5   | 5    | 5    |                   |
| 37      | 08321-21058 | LOCK WASHER                | 5    | 5   | 5    | 5    |                   |
| 38      | 34810-63010 | GAUGE ASSY, fuel level     | 1    | 1   | 1    | 1    |                   |
| 39      | 34825-51010 | GASKET                     | 1    | 1   | 1    | 1    |                   |
| 40      | 85360-63002 | NECK COMP, fuel tank       | 1    | 1   | 1    | 1    |                   |

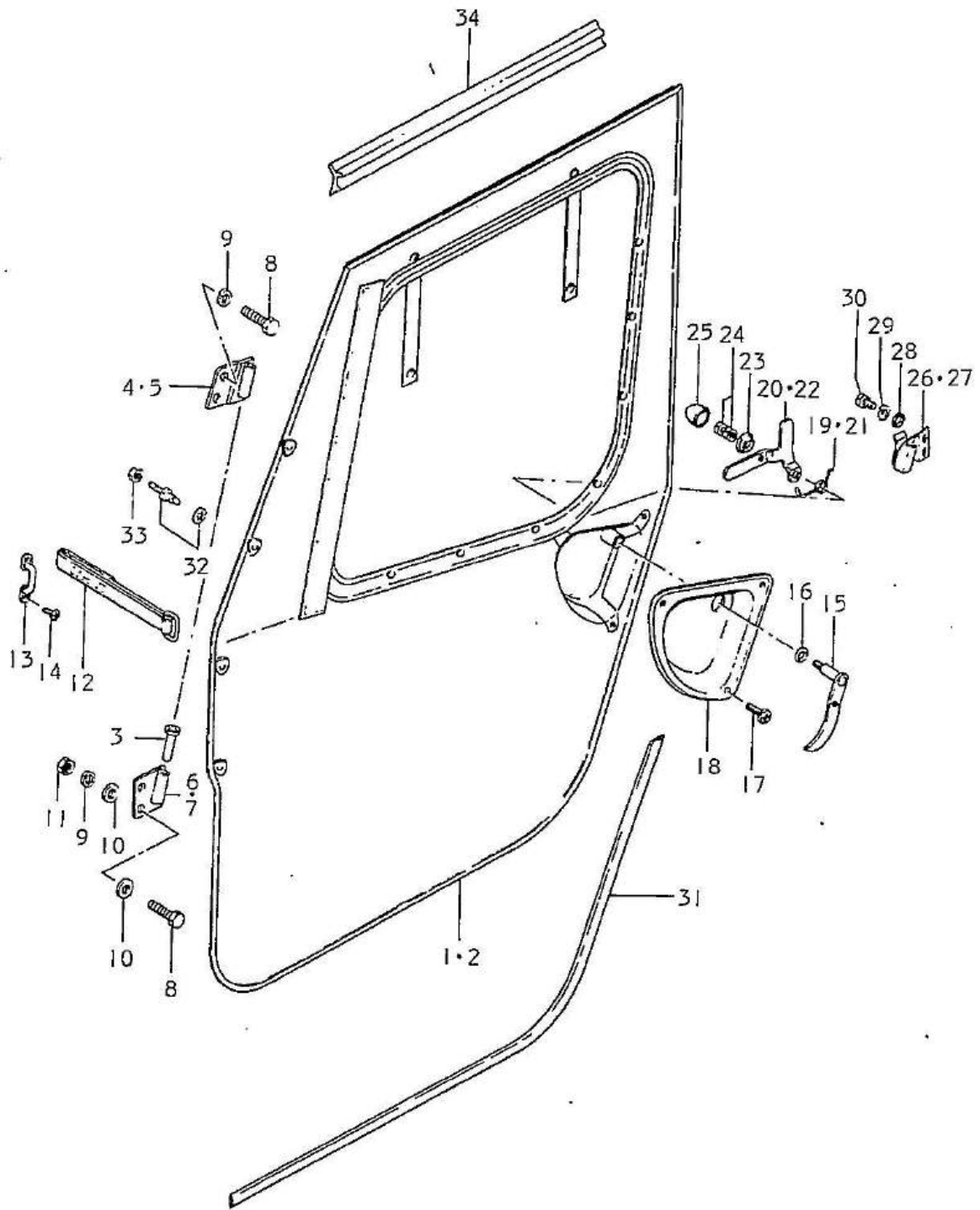

## DOOR

| Ref.No. | Part No.    | Description             | Q'ty |     |      |      | Remarks |
|---------|-------------|-------------------------|------|-----|------|------|---------|
|         |             |                         | 50R  | 50L | 50VR | 50VL |         |
| 1       | 79001-63023 | DOOR ASSY, RH           | 1    | 1   | -    | -    |         |
| 2       | 79002-63023 | DOOR ASSY, LH           | 1    | 1   | -    | -    |         |
| 3       | 79118-63001 | PIPE, hinge male door   | 4    | 4   | -    | -    |         |
| 4       | 76111-63001 | HINGE FEMALE, upper RH  | 1    | 1   | -    | -    |         |
| 5       | 76112-63001 | HINGE FEMALE, upper LH  | 1    | 1   | -    | -    |         |
| 6       | 76151-63001 | HINGE FEMALE, lower RH  | 1    | 1   | -    | -    |         |
| 7       | 76152-63001 | HINGE FEMALE, lower LH  | 1    | 1   | -    | -    |         |
| 8       | 01312-06208 | BOLT                    | 8    | 8   | -    | -    |         |
| 9       | 08321-21068 | LOCK WASHER             | 8    | 8   | -    | -    |         |
| 10      | 08322-21068 | WASHER                  | 12   | 12  | -    | -    |         |
| 11      | 08311-11068 | NUT                     | 4    | 4   | -    | -    |         |
| 12      | 76180-63021 | STOPPER COMP, door open | 2    | 2   | -    | -    |         |
| 13      | 68442-63000 | HOOK, door open stopper | 2    | 2   | -    | -    |         |
| 14      | 02111-05127 | SCREW                   | 4    | 4   | -    | -    |         |
| 15      | 78210-63002 | HANDLE COMP, outer      | 2    | 2   | -    | -    |         |
| 16      | 09164-13002 | WAVE WASHER             | 2    | 2   | -    | -    |         |
| 17      | 02141-04107 | SCREW                   | 6    | 6   | -    | -    |         |
| 18      | 79119-63001 | COVER, lock bracket     | 2    | 2   | -    | -    |         |
| 19      | 78232-63000 | SPRING, handle RH       | 1    | 1   | -    | -    |         |
| 20      | 78231-63003 | HANDLE, inner RH        | 1    | 1   | -    | -    |         |
| 21      | 78242-63000 | SPRING, handle LH       | 1    | 1   | -    | -    |         |
| 22      | 78241-63003 | HANDLE, inner LH        | 1    | 1   | -    | -    |         |
| 23      | 09169-07004 | WASHER                  | 2    | 2   | -    | -    |         |
| 24      | 08311-11068 | NUT                     | 4    | 4   | -    | -    |         |
| 25      | 79811-63000 | CAP, door handle        | 2    | 2   | -    | -    |         |
| 26      | 77811-63003 | STRIKER, door lock RH   | 1    | 1   | -    | -    |         |
| 27      | 77812-63003 | STRIKER, door lock LH   | 1    | 1   | -    | -    |         |
| 28      | 08322-11068 | WASHER                  | 4    | 4   | -    | -    |         |
| 29      | 08321-21068 | LOCK WASHER             | 4    | 4   | -    | -    |         |
| 30      | 01112-06128 | BOLT                    | 4    | 4   | -    | -    |         |
| 31      | 79211-63002 | WEATHERSTRIP, door      | 2    | 2   | -    | -    |         |
| 32      | 79100-63808 | HOOK SET                | 14   |     | -    | -    |         |
| 33      | 08311-11048 | NUT                     | 14   |     | -    | -    |         |
| 34      | 79213-63000 | WEATHERSTRIP, door      | 2    | 2   | -    | -    |         |

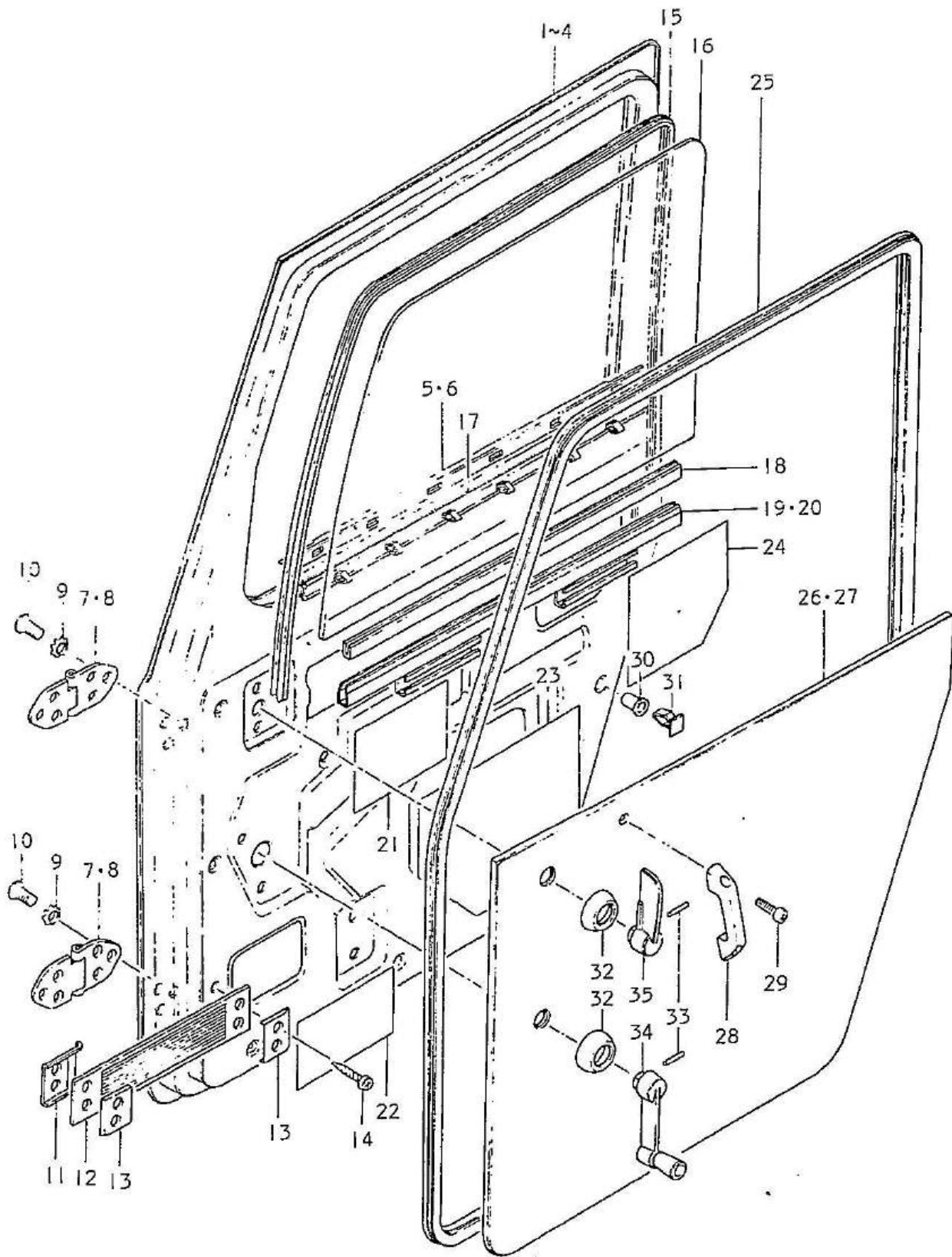

## DOOR · DOOR TRIM (LJ50V)

| Ref.No. | Part No.    | Description               | Q'ty |               | Remarks |
|---------|-------------|---------------------------|------|---------------|---------|
|         |             |                           | 50R  | 50L 50VR 50VL |         |
| 1       | 75101-63101 | PANEL ASSY, front door RH | -    | - 1 -         |         |
| 2       | 75101-63631 | PANEL ASSY, front door RH | -    | - - 1         |         |
| 3       | 75102-63101 | PANEL ASSY, front door LH | -    | - 1 -         |         |
| 4       | 75102-63631 | PANEL ASSY, front door LH | -    | - - 1         |         |
| 5       | 79411-63101 | WEATHERSTRIP, scrape RH   | -    | - 1 1         |         |
| 6       | 79421-63101 | WEATHERSTRIP, scrape LH   | -    | - 1 1         |         |
| 7       | 76110-63100 | HINGE COMP, front door RH | -    | - 2 2         |         |
| 8       | 76160-63100 | HINGE COMP, front door LH | -    | - 2 2         |         |
| 9       | 08323-31088 | WASHER                    | -    | - 24          |         |
| 10      | 02121-08168 | SCREW                     | -    | - 24          |         |
| 11      | 76182-63100 | PROTECTOR, weatherstrip   | -    | - 2 2         |         |
| 12      | 76181-63100 | BAND, open stopper        | -    | - 2 2         |         |
| 13      | 76182-58001 | GARNISH                   | -    | - 4 4         |         |
| 14      | 02131-05208 | SCREW                     | -    | - 8 8         |         |
| 15      | 79141-63101 | CHANNEL, door glass run   | -    | - 2 2         |         |
| 16      | 79111-63101 | GLASS, door               | -    | - 2 2         |         |
| 17      | 79450-63110 | SCRAPE COMP, door inside  | -    | - 2 2         |         |
| 18      | 79154-63101 | RUBBER, channel           | -    | - 2 2         |         |
| 19      | 78750-63120 | CHANNEL COMP, RH          | -    | - 1 1         |         |
| 20      | 78760-63120 | CHANNEL COMP, LH          | -    | - 1 1         |         |
| 21      | 79811-63100 | FILM, water proof         | -    | - 2 2         |         |
| 22      | 79812-63100 | FILM, water proof         | -    | - 2 2         |         |
| 23      | 79814-63100 | FILM, water proof         | -    | - 2 2         |         |
| 24      | 79813-63100 | FILM, water proof         | -    | - 2 2         |         |
| 25      | 79211-63100 | WEATHERSTRIP, front door  | -    | - 2 2         |         |
| 26      | 79710-63100 | TRIM COMP, front door RH  | -    | - 1 1         |         |
| 27      | 79720-63100 | TRIM COMP, front door LH  | -    | - 1 1         |         |
| 28      | 78271-68000 | HANDLE, door inside pull  | -    | - 2 2         |         |
| 29      | 09125-06006 | SCREW                     | -    | - 4 4         |         |
| 30      | 09251-07002 | CAP                       | -    | - 20          |         |
| 31      | 09409-08303 | CLIP                      | -    | - 20          |         |
| 32      | 78451-51000 | ESCUTCHEON, handle        | -    | - 4 4         |         |
| 33      | 09202-03004 | PIN                       | -    | - 4 4         |         |
| 34      | 78250-64020 | HANDLE COMP, regulator    | -    | - 2 2         |         |
| 35      | 78211-51010 | HANDLE INSIDE             | -    | - 2 2         |         |

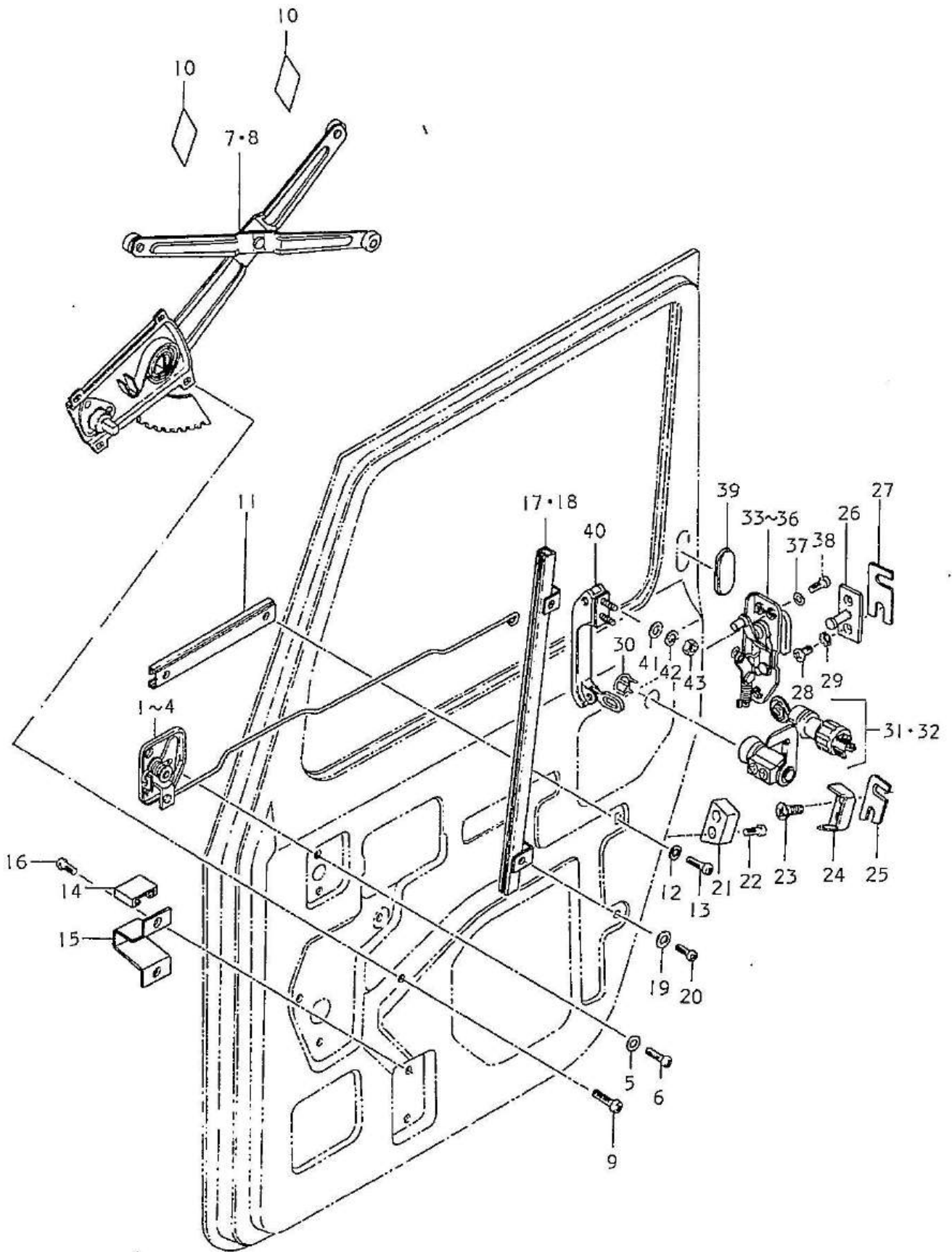

DOOR LOCK • DOOR HANDLE (LJ50V)

| Ref.No. | Part No.    | Description                 | Q'ty |      | Remarks |
|---------|-------------|-----------------------------|------|------|---------|
|         |             |                             | 50R  | 50VL |         |
| 1       | 77510-63120 | REMOTE CONTROL ASSY, RH     | -    | 1    |         |
| 2       | 77510-63630 | REMOTE CONTROL ASSY, RH     | -    | 1    |         |
| 3       | 77550-63120 | REMOTE CONTROL ASSY, LH     | -    | 1    |         |
| 4       | 77550-63630 | REMOTE CONTROL ASSY, LH     | -    | 1    |         |
| 5       | 08322-21058 | WASHER                      | -    | 4    | 4       |
| 6       | 02111-05107 | SCREW                       | -    | 4    | 4       |
| 7       | 78501-63120 | REGULATOR ASSY, door RH     | -    | 1    | 1       |
| 8       | 78502-63120 | REGULATOR ASSY, door LH     | -    | 1    | 1       |
| 9       | 02111-06087 | SCREW                       | -    | 8    | 8       |
| 10      | 77591-70000 | PAD                         | -    | 4    | 4       |
| 11      | 78991-63120 | HOLDER, regulator roller    | -    | 2    | 2       |
| 12      | 08322-21068 | WASHER                      | -    | 4    | 4       |
| 13      | 02112-06128 | SCREW                       | -    | 4    | 4       |
| 14      | 79611-63100 | RUBBER, door glass stop     | -    | 2    | 2       |
| 15      | 79612-63100 | PLATE, door glass stop      | -    | 2    | 2       |
| 16      | 02112-06128 | SCREW                       | -    | 4    | 4       |
| 17      | 76641-63100 | SASH, door rear RH          | -    | 1    | 1       |
| 18      | 76651-63100 | SASH, door rear LH          | -    | 1    | 1       |
| 19      | 08322-21068 | WASHER                      | -    | 4    | 4       |
| 20      | 02112-06128 | SCREW                       | -    | 4    | 4       |
| 21      | 77741-63100 | STOP MALE                   | -    | 2    | 2       |
| 22      | 02112-06168 | SCREW                       | -    | 4    | 4       |
| 23      | 02122-06128 | SCREW                       | -    | 4    | 4       |
| 24      | 77751-63100 | STOP FEMALE                 | -    | 2    | 2       |
| 25      | 77891-63100 | SPACER                      | -    |      | AR      |
| 26      | 77810-51021 | STRIKER COMP, door lock     | -    | 2    | 2       |
| 27      | 77883-63100 | SPACER                      | -    |      | AR      |
| 28      | 02121-08168 | SCREW                       | -    | 4    | 4       |
| 29      | 08323-31088 | LOCK WASHER                 | -    | 4    | 4       |
| 30      | 77481-51000 | MOULDING, key cylinder hole | -    | 2    | 2       |
| 31      | 77400-63870 | DOOR LOCK KEY SET           | -    | 1    | -       |
| 32      | 77400-63860 | DOOR LOCK KEY SET           | -    | -    | 1       |
| 33      | 77101-63120 | LOCK ASSY, door RH          | -    | 2    | 1       |
| 34      | 77101-63630 | LOCK ASSY, door RH          | -    | -    | 1       |
| 35      | 77102-63120 | LOCK ASSY, door LH          | -    | 1    | -       |
| 36      | 77102-63630 | LOCK ASSY, door LH          | -    | -    | 1       |
| 37      | 08322-21068 | WASHER                      | -    | 9    | 9       |
| 38      | 02112-06128 | SCREW                       | -    | 9    | 9       |
| 39      | 79841-61000 | CAP, service hole           | -    | 3    | 3       |
| 40      | 78110-63160 | HANDLE COMP, outside        | -    | 2    | 2       |
| 41      | 08322-21068 | WASHER                      | -    | 4    | 4       |
| 42      | 08321-21068 | LOCK WASHER                 | -    | 4    | 4       |
| 43      | 08311-11068 | NUT                         | -    | 4    | 4       |

FRONT DOOR, BACK DOOR

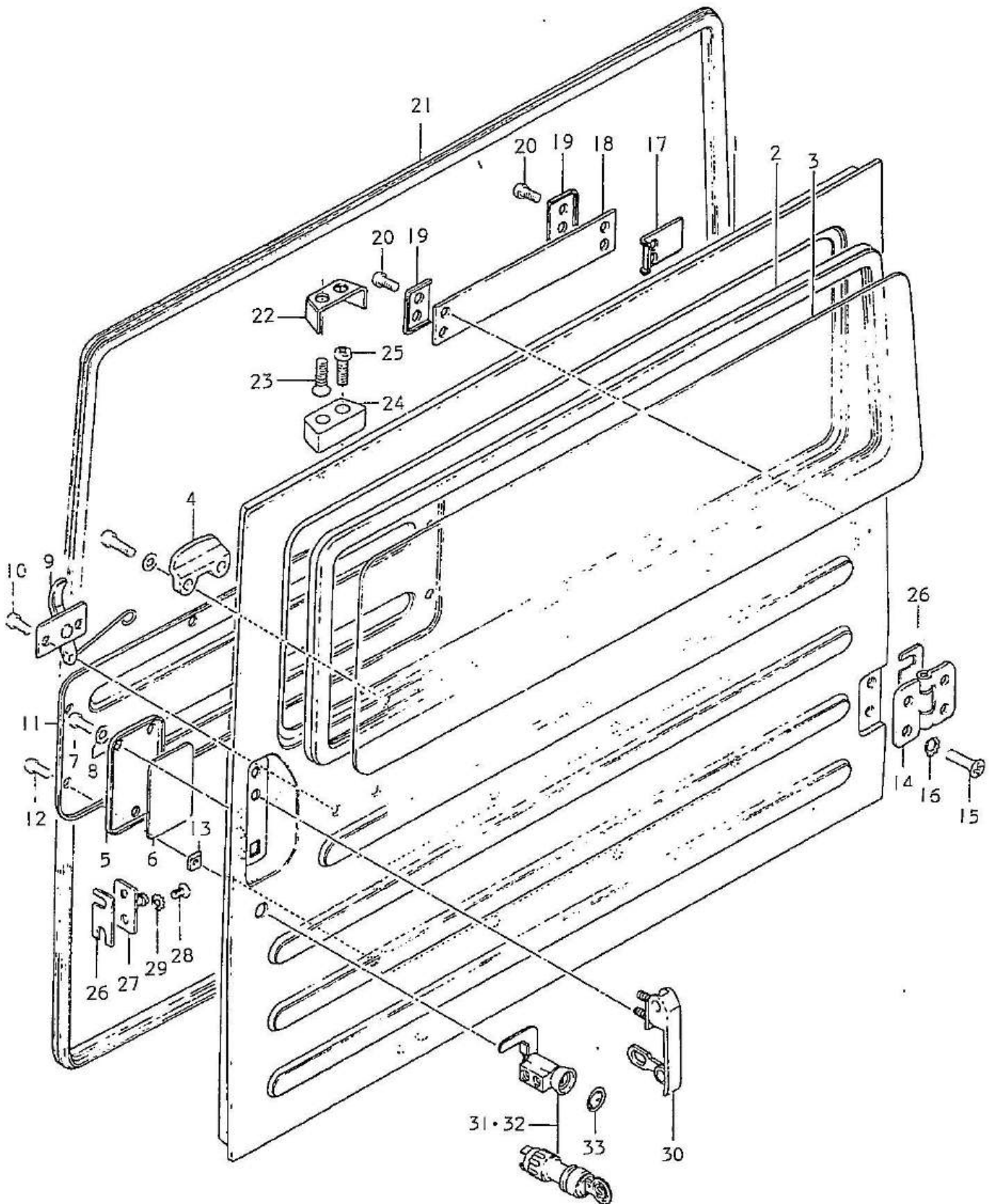

## BACK DOOR (LJ50V)

| Ref.No. | Part No.    | Description                    | Q'ty |     |      |      | Remarks |
|---------|-------------|--------------------------------|------|-----|------|------|---------|
|         |             |                                | 50R  | 50L | 50VR | 50VL |         |
| 1       | 75700-63100 | PANEL ASSY, back door          | -    | -   | 1    | 1    |         |
| 2       | 72821-63101 | WEATHERSTRIP, window           | -    | -   | 1    | 1    |         |
| 3       | 72811-63101 | GLASS, back window             | -    | -   | 1    | 1    |         |
| 4       | 78271-51020 | HANDLE, inside pull            | -    | -   | 1    | 1    |         |
| 5       | 78411-63100 | PLATE, service hole            | -    | -   | 1    | 1    |         |
| 6       | 79821-63100 | FILM, water proof              | -    | -   | 1    | 1    |         |
| 7       | 02131-05127 | SCREW                          | -    | -   | 3    | 3    |         |
| 8       | 08323-31058 | LOCK WASHER                    | -    | -   | 3    | 3    |         |
| 9       | 77710-63120 | REMOTE CONTROL ASSY, door lock | -    | -   | 1    | 1    |         |
| 10      | 02112-06128 | SCREW                          | -    | -   | 2    | 2    |         |
| 11      | 75761-63100 | LID, service hole              | -    | -   | 1    | 1    |         |
| 12      | 03231-05128 | TAPPING SCREW                  | -    | -   | 8    | 8    |         |
| 13      | 09148-05003 | NUT                            | -    | -   | 8    | 8    |         |
| 14      | 76310-63100 | HINGE COMP, back door          | -    | -   | 2    | 2    |         |
| 15      | 02121-08168 | SCREW                          | -    | -   | 8    | 8    |         |
| 16      | 08323-31088 | WASHER                         | -    | -   | 8    | 8    |         |
| 17      | 76182-63100 | PROTECTOR, weatherstrip        | -    | -   | 1    | 1    |         |
| 18      | 76381-63100 | BAND, open stopper             | -    | -   | 1    | 1    |         |
| 19      | 76182-58001 | GARNISH                        | -    | -   | 2    | 2    |         |
| 20      | 02131-05208 | SCREW                          | -    | -   | 4    | 4    |         |
| 21      | 79241-63100 | WEATHERSTRIP, back door        | -    | -   | 1    | 1    |         |
| 22      | 77751-63100 | STOP FEMALE                    | -    | -   | 3    | 3    |         |
| 23      | 02122-06128 | SCREW                          | -    | -   | 6    | 6    |         |
| 24      | 77741-63100 | STOP MALE                      | -    | -   | 3    | 3    |         |
| 25      | 02112-06168 | SCREW                          | -    | -   | 6    | 6    |         |
| 26      | 77883-63100 | SPACER, hinge                  | -    | -   |      | AP   |         |
| 27      | 77810-51021 | STRIKER COMP, door lock        | -    | -   | 1    | 1    |         |
| 28      | 02121-08168 | SCREW                          | -    | -   | 2    | 2    |         |
| 29      | 08323-31088 | LOCK WASHER                    | -    | -   | 2    | 2    |         |
| 30      | 78110-63160 | HANDLE COMP, outside           | -    | -   | 1    | 1    |         |
| 31      | 77400-63870 | DOOR LOCK KEY SET              | -    | -   | 1    | -    |         |
| 32      | 77400-63860 | DOOR LOCK KEY SET              | -    | -   | -    | 1    |         |
| 33      | 77481-51000 | MOULDING, key cylinder hole    | -    | -   | 1    | 1    |         |

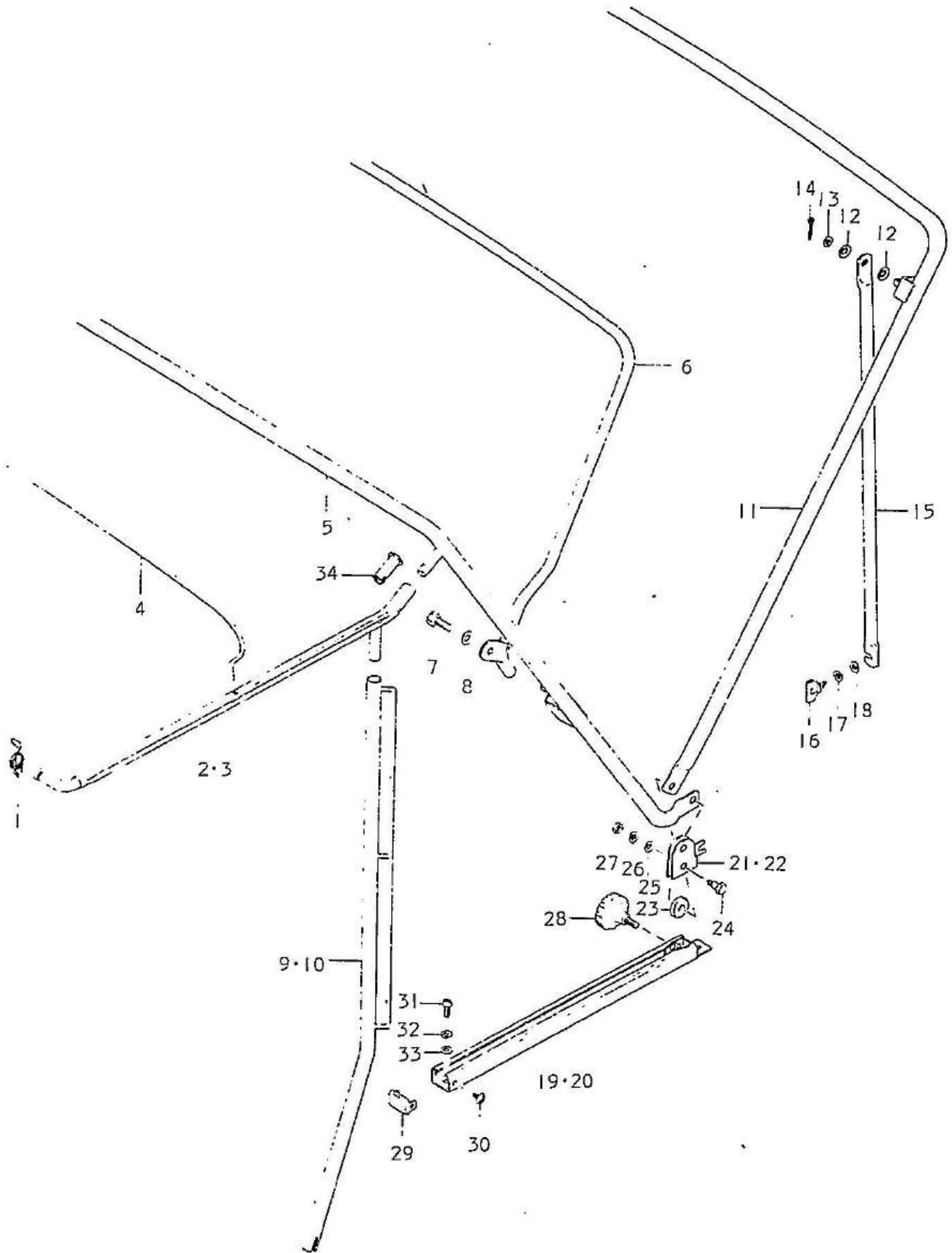

VENTILATOR

| Ref.No. | Part No.    | Description                 | Q'ty |     |      |      | Remarks    |
|---------|-------------|-----------------------------|------|-----|------|------|------------|
|         |             |                             | 50R  | 50L | 50VR | 50VL |            |
| 1       | 62231-63001 | WEATHERSTRIP                | 1    | 1   | 1    | 1    |            |
| 2       | 62210-63001 | BOX COMP, cowl ventilator   | 1    | -   | 1    | -    |            |
| 3       | 62210-63610 | BOX COMP, cowl ventilator   | -    | 1   | -    | 1    |            |
| 4       | 09160-06007 | WASHER                      | 4    | 4   | 4    | 4    | 6.5x18x1.6 |
| 5       | 08321-21068 | LOCK WASHER                 | 7    | 7   | 7    | 7    |            |
| 6       | 08311-11068 | NUT                         | 4    | 4   | 4    | 4    |            |
| 7       | 62232-63000 | PIPE                        | 2    | 2   | 2    | 2    |            |
| 8       | 62240-63000 | PANEL COMP, control box     | 1    | 1   | 1    | 1    |            |
| 9       | 08322-21058 | WASHER                      | 4    | 4   | 4    | 4    |            |
| 10      | 08321-21058 | LOCK WASHER                 | 4    | 4   | 4    | 4    |            |
| 11      | 02111-05127 | SCREW                       | 4    | 4   | 4    | 4    |            |
| 12      | 62250-63000 | BUTTERFLY COMP, control box | 1    | 1   | 1    | 1    |            |
| 13      | 62220-63000 | BUTTERFLY COMP, ventilator  | 1    | -   | 1    | -    |            |
| 14      | 62220-63610 | BUTTERFLY COMP, ventilator  | -    | 1   | -    | 1    |            |
| 15      | 62223-63000 | WEATHERSTRIP, ventilator    | 1    | 1   | 1    | 1    |            |
| 16      | 62224-63000 | SPRING                      | 1    | 1   | 1    | 1    |            |
| 17      | 09148-04010 | NUT                         | 2    | 2   | 2    | 2    |            |
| 18      | 62261-63000 | ROD, side ventilator        | 1    | -   | 1    | -    |            |
| 19      | 62261-63610 | ROD, side ventilator        | -    | 1   | -    | 1    |            |
| 20      | 62262-63600 | KNOB                        | 1    | 1   | 1    | 1    |            |
| 21      | 62272-63600 | KNOB                        | 1    | 1   | 1    | 1    |            |
| 22      | 62270-63000 | ROD COMP, control box       | 1    | -   | 1    | -    |            |
| 23      | 62270-63611 | ROD COMP, control box       | -    | 1   | -    | 1    |            |
| 24      | 62259-63000 | SPRING                      | 1    | 1   | 1    | 1    |            |
| 25      | 09308-05012 | GROMMET                     | 2    | 2   | 2    | 2    |            |
| 26      | 88130-63010 | FAN, heater                 | 1    | 1   | 1    | 1    | } OPT      |
| 27      | 88120-63010 | MOTOR ASSY                  | 1    | 1   | 1    | 1    |            |
| 28      | 88110-63010 | HEATER UNIT ASSY            | 1    | 1   | 1    | 1    |            |
| 29      | 88151-63010 | CLIP                        | 3    | 3   | 3    | 3    |            |
| 30      | 88140-63010 | RESISTANCE COMP             | 1    | 1   | 1    | 1    |            |
| 31      | 88640-63052 | HOSE COMP                   | 2    | 1   | 2    | 1    |            |
| 32      | 88640-63611 | HOSE COMP                   | -    | 1   | -    | 1    |            |
| 33      | 01112-06168 | BOLT                        | 2    | 2   | 2    | 2    |            |
| 34      | 08321-21068 | LOCK WASHER                 | 3    | 3   | 3    | 3    |            |
| 35      | 08322-21068 | WASHER                      | 3    | 3   | 3    | 3    |            |
| 36      | 08311-11068 | NUT                         | 1    | 1   | 1    | 1    |            |
| 37      | 88325-63200 | MANUAL, car heater          | 1    | 1   | 1    | 1    |            |

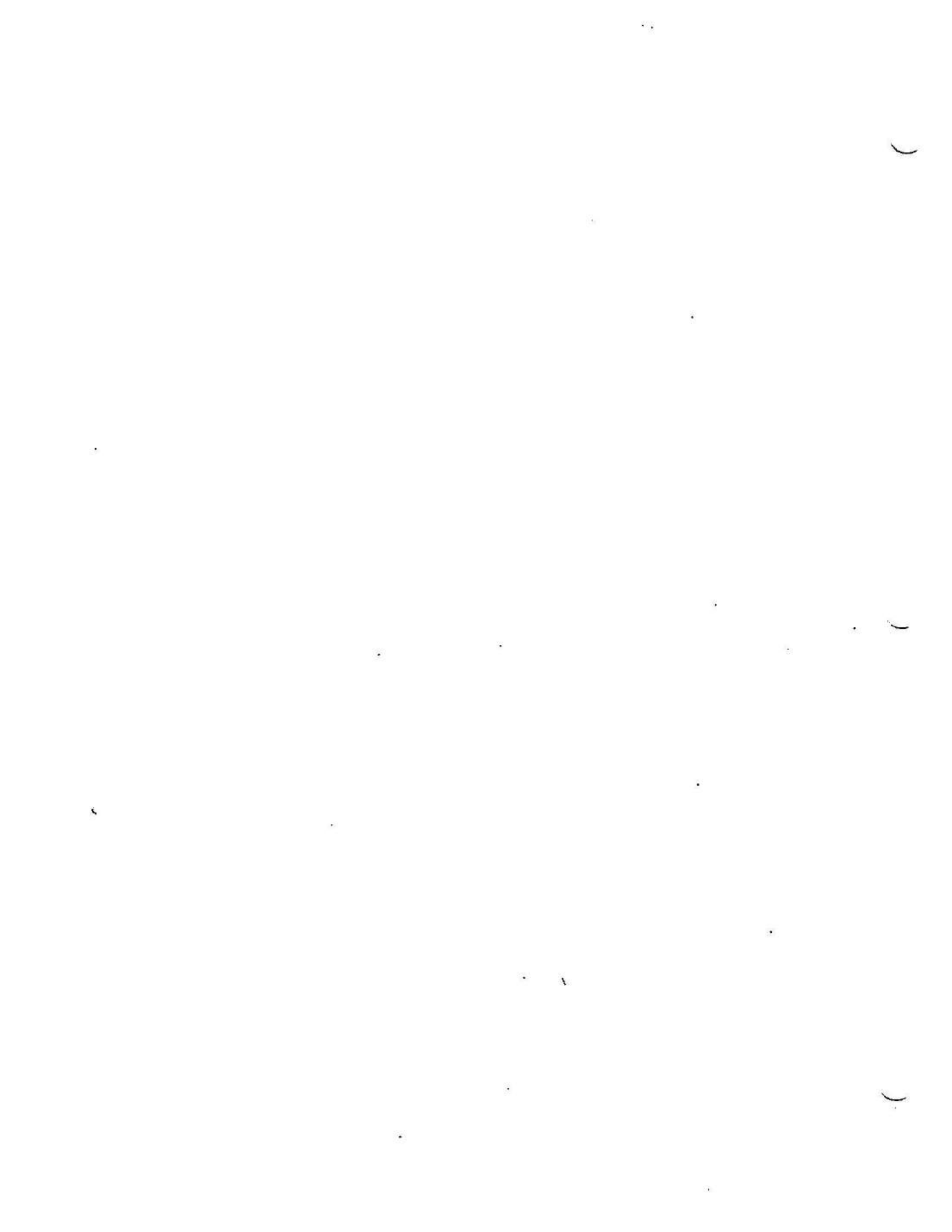

## TOP BOW

| Ref.No. | Part No.    | Description                | Q'ty |     |      |      | Remarks |
|---------|-------------|----------------------------|------|-----|------|------|---------|
|         |             |                            | 50R  | 50L | 50VR | 50VL |         |
| 1       | 71751-63000 | SPRING, front rail         | 2    | 2   | -    | -    |         |
| 2       | 71680-63000 | RAIL COMP, front right     | 1    | 1   | -    | -    |         |
| 3       | 71690-63000 | RAIL COMP, front left      | 1    | 1   | -    | -    |         |
| 4       | 71611-63000 | TOP BOW, front             | 1    | 1   | -    | -    |         |
| 5       | 71620-63000 | TOP BOW COMP, front cross  | 1    | 1   | -    | -    |         |
| 6       | 71630-63000 | TOP BOW COMP, middle cross | 1    | 1   | -    | -    |         |
| 7       | 09100-08083 | BOLT                       | 2    | 2   | -    | -    |         |
| 8       | 08322-11088 | WASHER                     | 2    | 2   | -    | -    |         |
| 9       | 71660-63000 | PIPE COMP, center right    | 1    | 1   | -    | -    |         |
| 10      | 71670-63000 | PIPE COMP, center left     | 1    | 1   | -    | -    |         |
| 11      | 71650-63000 | TOP BOW COMP, rear cross   | 1    | 1   | -    | -    |         |
| 12      | 09164-08002 | WAVE WASHER                | 4    | 4   | -    | -    |         |
| 13      | 08322-11088 | WASHER                     | 2    | 2   | -    | -    |         |
| 14      | 04111-25208 | COTTER PIN                 | 2    | 2   | -    | -    |         |
| 15      | 71641-63000 | HOLDER, rear top bow cross | 2    | 2   | -    | -    |         |
| 16      | 09119-06007 | WING BOLT                  | 2    | 2   | -    | -    |         |
| 17      | 08321-21068 | LOCK WASHER                | 2    | 2   | -    | -    |         |
| 18      | 08322-21068 | WASHER                     | 2    | 2   | -    | -    |         |
| 19      | 71710-63000 | RAIL COMP, top bow right   | 1    | 1   | -    | -    |         |
| 20      | 71720-63000 | RAIL COMP, top bow left    | 1    | 1   | -    | -    |         |
| 21      | 71730-63000 | SLIDER COMP, top bow right | 1    | 1   | -    | -    |         |
| 22      | 71740-63000 | SLIDER COMP, top bow left  | 1    | 1   | -    | -    |         |
| 23      | 71752-63000 | ROLLER                     | 2    | 2   | -    | -    |         |
| 24      | 71754-63000 | BOLT, top bow slider       | 4    | 4   | -    | -    |         |
| 25      | 08322-21068 | WASHER                     | 4    | 4   | -    | -    |         |
| 26      | 08321-21068 | LOCK WASHER                | 4    | 4   | -    | -    |         |
| 27      | 08311-11068 | NUT                        | 4    | 4   | -    | -    |         |
| 28      | 71753-63000 | BOLT, top bow rail         | 2    | 2   | -    | -    |         |
| 29      | 71755-63000 | LID, top bow rail          | 2    | 2   | -    | -    |         |
| 30      | 03141-05128 | TAPPING SCREW              | 4    | 4   | -    | -    |         |
| 31      | 09125-06011 | SCREW                      | 4    | 4   | -    | -    |         |
| 32      | 08321-21068 | LOCK WASHER                | 4    | 4   | -    | -    |         |
| 33      | 08322-11068 | WASHER                     | 4    | 4   | -    | -    |         |
| 34      | 71758-63000 | BUSH                       | 2    | 2   | -    | -    |         |

# VENTILATOR

